COLONIST TELEPHONES

Advertising	Empire 4114
Business Office	Empire 4114
Circulation	Beacon 4201
Job Printing	Garden 5241
Editorial Rooms	Empire 4111
Social Editor	Empire 3311

The Daily Colonist.

(ESTABLISHED 1858)

WEATHER FORECAST

Victoria and Vicinity—Clear, light winds and little change in temperature.
Temperatures Yesterday — Maximum, 53; minimum, 36; minimum on the grass, 28.
Sunshine Yesterday—9 hours 24 minutes.

NO. 95—EIGHTY-NINTH YEAR | VICTORIA, BRITISH COLUMBIA, THURSDAY, APRIL 3, 1947 | TWENTY-TWO PAGES

Members of House Work Feverishly To Finish Business

Legislature Puts On Final Drive For Prorogation at 11 a.m. Today

Driving towards prorogation at 11 a.m. today the British Columbia Legislature last night and this morning dealt quickly with motions that have stood on the order paper for many weeks.

The House, which has held 46 sittings since opening day February 11, worked through until the early hours of this morning to clear up the annual last-minute accumulation of legislation. It sat morning, afternoon and night yesterday and the day before.

In all, 104 bills were made law.

Final reading was given last night to Attorney-General Gorden Wismer's measure to introduce the Manitoba plan of highway safety responsibility in British Columbia.

After a day of surprises, the House sat back in amazement at the sight of two top-flight Government men, Finance Minister Herbert Anscomb and Attorey-General Gordon Wismer, raising their hands in support of a C.C.F. amendment to the Provincial Elections Act that went down to defeat.

Purpose of the amendment was to stop candidates from tacking the prefix "Independent" onto party names when running for election to the Legislature, "likely to cause confusion in the public mind."

It was only one of many incidents during the Legislature's most heated debate that gave death-watch observers in the galleries good value for their money in the last business session of the House.

Parliamentary language went by the board as C.C.F. members—and a few on the other side, too—worked themselves into lather over racial questions when amendments to the Elections Act were being pushed through to conclusion.

Planes Hit Relief Ship

Charge Chinese With Strafings

SHANGHAI, April 2 (AP).—U.N.R.R.A. today charged that Chinese Government planes bombed and strafed a relief ship, the L.S.T. Washen, as it unloaded supplies at Shihkiuso, a Chinese Communist port.

The ship's captain, William Lee of Davenport, England, and two crew members, one of them a Canadian, were injured.

U.N.R.R.A.'s China headquarters said this was the third time in less than two months that Government planes had bombed relief ships near Shihkiuso in violation of assurances that neither the Government nor the Communists would interfere with the distribution of relief supplies to either faction.

Maj.-Gen. Glen Edgerton, chief of U.N.R.R.A.'s China office, twice previously has protested similar attacks.

Captain Lee and the other two injured men—Chief Mate William D. Haining, Vancouver, and an unidentified Chinese quartermaster—were transferred to the United States gunboat Willkie and taken to Taingtao, 60 miles north. The Wanshen put to sea.

Britain Signs Peace Treaties

LONDON, April 2 (AP).—The House of Commons tonight ratified the British signature to five peace treaties—the Allied settlements with Italy, Romania, Bulgaria, Hungary and Finland.

$24,300 in Gold Bricks Disappears in Quebec

VAL D'OR, Que., April 2 (CP).—Gold valued at $24,300, destined for the Royal Canadian mint at Ottawa, on the Val d'Or Station platform disappeared from an express truck late today.

The gold had just been brought from Sigma Mines for shipment. It was in the form of two solid bricks, with a total weight of 137 pounds, packed in an iron safety box.

Sgt. Gustave Masue of the Quebec Provincial Police, who questioned employees of the Canadian National Express Company at the station, would not say how he thought the gold disappeared.

Delivery had been made to the express company, he said, and the iron box placed on the express truck, which was wheeled along the platform to await the train.

Sgt. Massue said he had not yet been able to ascertain whether persons had been seen loitering about the station.

He indicated that delivery of the gold from the mine had followed ordinary procedure. Shipments are not unusual from this gold mining area of Northern Quebec.

Sgt. Massue said he understood the gold was insured by the express

Offers Threat To Fisheries

SEATTLE, April 2 (AP).—Seattle fishing industry and union leaders agreed with Senator Magnuson (D., Wash.) today that Russian competition constitutes a potential threat to American fishing interests in the North Pacific.

Magnuson, in a letter to Secretary of State Marshall, charged that Russians using 16 former U.S. vessels have "invaded" the northern fishing waters.

Ward System May Be Kept

Saanich municipality will have an opportunity until June 30 to retain the present ward system of election to the municipal council.

Under an amendment introduced by Municipal Affairs Minister R. C. MacDonald last night in the Legislature, any municipality in the Province may pass a resolution before June 30 to retain the ward system.

However, if Saanich should retain this system, councillors could be elected only for one-year terms under the amendment. If the system is abolished, Saanich will come under the amendment introduced by Mr. MacDonald on Monday establishing staggered two-year terms of office for councillors.

Royal Family in Park in South Africa

Royal Family stroll in the Drakensberg National Park, Natal, South Africa. Field Marshal Jan Christian Smuts, South African Prime Minister, accompanies Princess Elizabeth, King George, Queen Elizabeth and Princess Margaret. The Royal Family spent three days in the park after nearly a month of continuous travel.

Send Appeal to Ruhr Miners To Suspend One-Day Strike

ESSEN, Germany, April 2 (AP).—British authorities attempted by radio appeal tonight to halt a scheduled one-day strike tomorrow of the Ruhr's 300,000 coal miners as a protest against food shortages.

William Asbury, British commissioner for the Ruhr area, said German officials at his "urgent request" had agreed to broadcast an appeal to the miners to remain on the job.

Demonstrations were scheduled to accompany the strike in each coal-producing town.

As a prelude to the huge walkout, 21,500 miners walked out today at Gelsenkirchen and 8,000 at Bochum. At Remscheid, 20,000 workers—not including miners—staged a demonstration.

North German coal control officials said the walkout at approximately 170 mines in the British-controlled Ruhr was expected to cause a loss of almost 500,000 tons of vitally needed coal.

Ashbury described himself as "seriously concerned" over the strike which he said would hamper the coal export program to other European countries.

Although called for one day, the strike will give the miners virtually a five-day holiday as the miners will take regularly scheduled days off—Good Friday, Easter and Easter Monday.

The strike came as more than 50,000 Germans demonstrated against the food shortage at scattered points throughout the British occupation zone. No disorders were reported.

Two Injured In Accidents

Three car accidents, sending two persons to hospital, kept Saanich police on the move between 4:30 and 5:30 p.m. yesterday.

Injured were Bobby Cleland, four-year-old son of Mr. and Mrs. Robert Cleland, R.R. 1, Royal Oak, who is under observation at St. Joseph's Hospital for possible internal injuries, and Miss Helen Ree, 179 Bushby Street, who suffered knee and chest injuries.

According to Saanich police Bobby Cleland was injured when a truck driven on Saanich Road by John Campbell, 2309 Windsor Road, was in collision with him near Clairmont Avenue. At an early hour this morning, his condition was reported to be good.

Corporal Jack Hamilton and Constable Anderson attended.

Miss Ree was injured in an accident involving two brothers, Donald and Bruce Giles, of 1666 Ruby Road, and 2628 Graham Street, respectively, who were driving separate cars. At 5:20 p.m., according to Saanich police, Donald was going north on Shelbourne Street and Bruce with Miss Helen Ree as a passenger was proceeding south, when the cars were in collision.

At 5:45 p.m. more than 50 feet of picket fence was knocked down when a car driven by Mrs. Elizabeth Carrol, 94 Maddock Avenue, left the road near the corner of Millgrove and Obed Avenue, Saanich police said.

The car left the road after being in slight collision with a light truck being driven north on Obed Avenue by James Osman, 567 Obed Avenue, according to the police report.

No one was injured but Mrs. Carrol told police she was shaken up.

Peasant Raid Claims Victims

MANILA, April 3 (Thursday) (AP).—A field report today said armed peasants raided San Isidro and killed 15 residents Tuesday while Government troops only ten miles away were mopping up Mount Arayat, fallen stronghold of the peasants.

Workers Take Wage Increase

MEDICINE HAT, Alta., April 2 (CP).—Striking workers engaged in demolishing buildings at the former Medicine Hat internment camp No. 132 agreed late today to accept a 10-cent wage increase offered by the Dominion Government.

The strikers said, however, that they would not return to work until non-strikers still working on the camp-site were dismissed from their jobs. The strike involves about 240 employees of the R.M.P. Construction Company of Calgary.

The men walked out yestreday in protest over their current rate of pay. They had been receiving 55 cents an hour and sought an increase of 25 cents an hour and a 44-hour week. The 10-cent increase is retroactive to last Monday, when the petition was first signed.

Representatives of the strikers, War Assets Corporation and the firm were holding conferences tonight to discuss the question of the wage increase and the non-strikers problem. They will draw up a suitable agreement to be submitted to Ottawa for consideration and approval.

Oak Bay Taxes May Increase

Oak Bay ratepayers will face a slight increase in taxation this year, it was indicated at a meeting of the municipal council last night.

While no 1947 mill rate was struck it was anticipated that the increase would amount to approximately two mills over the previous year's tax levy.

When the reduced assessment in Oak Bay came into effect recently it was announced by municipal officials that an adjustment of the mill rate would be necessary to obtain the same yield from the lower assessment. However, the tax increase forecast last night is not expected to add more than two mills to the amount paid by each taxpayer last year, regardless of the actual mill rate struck by the council.

Chinese Take Battle Point

NANKING, April 3 (AP).—The Government tonight confirmed that its troops have captured Taian and observers quickly speculated that it soon would open a major campaign to rout Chinese Communists from south of the Yellow River in Western Shantung Province.

However, the Government suffered another setback in Honan where, pro-Government press reports said, the Communists gained ground in fighting toward Kaifeng, the provincial capital. The press said the Nationals were on the defensive in the area.

Sloan Declines To Head Board

VANCOUVER, April 2 (CP).—Chief Justice Gordon Sloan declined here today to act as chairman of an arbitration board sitting on a weekly hours-of-work dispute between lumber operators and the International Woodworkers of America (C.I.O.-C.C.L.).

Chief Justice Sloan's action applies only to this dispute and was taken because he had "already expressed an opinion" on the case to be arbitrated.

The dispute involved a strike settlement clause made last Summer whereby an average of 44-hour week would apply in industry with the year split into six-month sections of a 40-hour week and 48-hour week.

Chief Justice Sloan said he had, on request for a ruling, decided the members should work a 48-hour week starting April 1 as a term of the agreement during last Summer's 36-day wage-demand strike.

District Union President Harold Pritchett said the master contract stipulated hours of work "shall not exceed 48 hours a week" and did not specify against working less. He said some employers wanted the work week reduced from 48 hours.

Labor Minister George Pearson said in Victoria that he would ask the Chief Justice to name an Appeal Court judge to take his place on the arbitration board.

Injunction Bill Turned Down

A C.C.F. amendment to require permission of the Minister of Labor before application is made to the courts for an injunction in industrial disputes was thrown out on second reading in the House yesterday.

Moved by A. J. Turner (C.C.F., Vancouver East), intention of the bill was to stop employers going to the courts for interim injunctions to tie up picketing for ten days or more when they knew they had no chance of getting permanent injunctions.

Attorney-General Gordon Wismer told the House the amendment to the Trades Union Act proposed by Mr. Turner would take away the rights of both sides to resort to the courts.

Royal Roads Will Train Officers for Two Forces

Minister Announces Reorganization To Serve Navy and R.C.A.F. Trainees

OTTAWA, April 2 (CP).—The Royal Canadian Naval College, H.M.C.S. Royal Roads, near Victoria, has been reorganized to form a combined R.C.N.-R.C.A.F. college as the first step in a combined service colleges plan to train Canadian officers, Defence Minister Claxton announced tonight through his department.

Mr. Claxton arrived in Vancouver last night and was scheduled to reach Victoria this morning on an Easter recess visit. While in Victoria, he will inspect Royal Roads Naval College.

The minister's announcement said the education requirement for the R.C.N. and the R.C.A.F. "are so similar that it is possible to train future officers for the two services with practically the same staff, and thus the interests of economy and co-ordination of effort will be fostered."

Graduates who are selected for, or who do not wish to accept regular commissions, will return to civil life, the minister said. But they will be under obligation to accept commissions in the R.C.N. Reserve, the R.C.A.F. Auxiliary or R.C.A.F. Reserve.

The minister emphasized that graduation from H.M.C.S. Royal Roads was not the only method of obtaining a regular commission in the R.C.N. or R.C.A.F. Officers also will be commissioned from candidates who participated in the university officers' training plans and naval ratings or airmen who can meet the entrance requirements of the college will be considered equally with other applicants.

Giving details on qualifications for the new combined college at Royal Roads, Mr. Claxton said a candidate must be an unmarried British subject normally resident in Canada, must be at least 16½ years of age but not more than 19½ on July 1 of the year of entry.

"In view of the increasing scientific and technical requirements of the service, the minimum educational standard has been raised from junior matriculation to senior matriculation," he said.

All candidates for entry to the college will be required to write two qualifying examination papers comprising English or French, and general mathematics at senior matriculation standard. These examinations will be conducted about July 1 this year at convenient centres.

Britain's Planner

SIR EDWIN PLOWDEN

Who has been appointed chief planning officer to the United Kingdom Government. His chief task will be to develop the long-term plan for the use of Britain's manpower and country resources.

U.N. Given Problems Of Palestine

Britain Requests Special Session

LAKE SUCCESS, N.Y., April 2 (AP).—Britain turned the explosive Palestine problem over to the United Nations today and formally requested that a special session of the General Assembly be called to launch preliminary studies.

Victor Hoo, acting secretary-general, started the machinery moving at once. Soon after he had received the British note, Hoo sent a telegram to each of the 55 member states asking whether they approved the calling of an extraordinary session. Approval by 28 members is necessary.

A British note asked that:

1. The Palestine problem be placed on the agenda of the General Assembly for its regular September meeting.

2. A special session be called "as soon as possible" to create a special investigating committee to prepare a suggested solution for consideration at the September meeting.

3. And finally that the Assembly make recommendations "concerning the future Government of Palestine."

Explosion Takes Toll

CLINTON, Mo., April 2 (AP).—Ten persons were killed and five injured today in an explosion and fire that wrecked a fireworks factory of the Brown Manufacturing Company.

Chief of Police J. D. Peays said the fire broke out in the one-story frame building about 2:30 p.m., C.S.T. He added that reports from rescue workers indicated ten other employees escaped from the plant.

French Chiefs Die in Crash

PARIS, April 2 (AP).—Dispatches from Hanoi reported today that Col. Robert Marie Guffet, French chief of staff for the Far East, and Col. Pierre Louis Debes, acting commander of French forces in Northern Indo-China, had been killed in a plane crash off the Tonkin Coast.

Gandhi Winds Up Conference

NEW DELHI, April 2 (Reuters).—Twenty thousand people squatting in a vast natural amphitheatre tonight heard Mohandas K. Gandhi, elder statesman of the Congress Party, wind up the Inter-Asian Conference here by declaring "the message of Asia is not to be learned from Europe; Christianity became disfigured when it went westwards."

Speaking into a microphone from a white mattress set up on a platform, he declared: "East must conquer West with a message of truth . . ."

Gandhi added that "the West is despairing of the multiplication of atom bombs because the multiplication of atom bombs means utter destruction, not merely of the West but of the world. It is up to you to tell the whole world of its wickedness and its sin."

He urged the delegates to carry to their countries the "message of truth preached by the wise men of Asia—Zoroaster, Buddha, Jesus, Mohammed."

Saying the delegates had never seen the real India in such cities as Delhi, Bombay, Calcutta and Madras, he added:

"To see the real India you must go to the villages, to those dung-heaps where the great mass of Indians live."

People of every race and religion and color heard Gandhi's farewell speech to the conference, which has been attended by 200 delegates representing half the world's people.

Conference in Deadlock On Regime for Germany

MOSCOW, April 2 (AP).—The Four-Power Foreign Ministers agreed tonight that no provisional German Government would be established until the deadlocked question of economic unity for that country had been decided.

In a meeting which lasted four hours and 20 minutes, the ministers once again found themselves deadlocked on many important issues. The only concession of the day was an apparent French compromise by Foreign Minister Bidault, who agreed conditionally to British proposals for establishing a provisional government in Germany, by stages.

Prior to the meeting, American officials disclosed that Secretary of State Marshall had informed Foreign Minister Molotov by letter that when present withdrawals of United States armed forces in China were complete, only 6,180 personnel would remain there, and these at the request of the Chinese Government.

The letter added that American forces had sent some 3,000,000 Japanese from China to Japan, and pointedly declared that the United States had "no information" concerning 700,000 Japanese taken in Manchuria by the Russians.

In the sessions on Germany, Marshall suggested that the ministers abolish the veto principle in the Allied Control Council, as applied to any future provisional German Government. In his opinion, acts passed by the Germans should be allowed to stand if they were approved by a majority of the control body.

Molotov objected. He said this would destroy the principle of unanimity in the Control Council.

The American Secretary replied that if one power could veto any act of the German Government, the power could, in effect, either cause a German stalemate or decide the future course of the German Government.

Foreign Secretary Bevin urged that the ministers adopt a series of broad directives for the Control Council, but Marshall warned against such a move, and said that no principles should be agreed upon until they were clearly defined in the minds of all.

The United States Secretary expressed the view that it would be difficult to reach decisions at Moscow, and at one point he suggested that the whole question of forming a provisional government be left to the Control Council.

Members Arriving From Ottawa Comment on Victoria Matters

One Cabinet minister and two Vancouver Island members of Parliament arrived in Victoria last night, planning to spend the Easter recess, or a portion of it, here, and a second Cabinet minister was scheduled to arrive this morning.

Veterans' Affairs Minister Ian Mackenzie, who will perform several official duties while in Victoria, went to Eaglecrest, near Qualicum, after arriving here. A short time later, Maj.-Gen. George R. Pearkes, V.C., M.P. for Nanaimo, and R. W. Mayhew, M.P. for Victoria, reached Patricia Bay airport in an R.C.A.F. aircraft.

Due in Victoria today is Defence Minister Brooke Claxton, on an official tour of coast defences.

Commenting on one of his favorite subjects—the Braefoot Estate—Maj.-Gen. Pearkes said he felt the Government had no intention of authorizing a 20 per cent reduction in the price of homes at Braefoot.

Maj.-Gen. Pearkes said he would visit Braefoot during his stay here, and would chat with the war-veteran tenants in order to hear more of their side of the problem.

Speaking of the general reduction policy now being carried out by naval services, the Nanaimo M.P. said he considered this a short-sighted policy, because sooner or later "serious inroads would be made into the strength of the forces, who are replacing civilians in various branches."

Mr. Mayhew said he was delighted that certain parties in Victoria were once more endeavoring to clear the Gorge by cutting a canal between Esquimalt Harbor and the Selkirk Water.

Said Mr. Mayhew: "I hope the interested parties stick with it this time until they are successful."

Queried on the new post office building for Victoria, Mr. Mayhew said that architects were now working on the project, and he would see plans when he returned.

Veterans' Affairs Minister Mackenzie, by telephone from Qualicum, said he would meet officials of the Citizens' Rehabilitation Council in Victoria "most likely on Tuesday." Rehabilitation Council officials are expected to query Mr. Mackenzie on investigating committees' reports on Braefoot.

Mr. Mackenzie said he regretted veterans were among those being laid off at naval establishments, but said the same situation existed in his own department. He said the same stringent priority system was employed in releasing employees as there was in hiring them.

Understanding of English or French Will Be Enfranchisement Condition

Adequate knowledge of either English or French will be a condition of enfrachisement under a last-minute amendment to the Provincial Elections Act passed by the House last night.

Recommended by the Legislature's special committee to review the act, the provision was omitted from the amending bill by an oversight, the House was told by R. H. Carson (Cln., Kamloops), chairman of the all-party committee.

On an application for registration, the registrar may require the applicant to appear before him to establish an adequate knowledge of either language.

If a registrar cannot understand French, he will have to get an interpreter.

The new clauses are worded in conformity with sections of the Canadian Citizenship Act.

Herbert Gargrave (C.C.F., Mackenzie) suggested to the House that to carry the provision through, everything to do with an election should be printed in both French and English.

In second reading debate during the afternoon sitting the House found itself back where it started when the session began more than six weeks ago, with C.C.F. members demanding votes for Japanese citizens and compulsory registration and voting.

On the Japanese question there were the same cries of racial discrimination in an hour-long debate that was a duplicate of those that kept the House occupied earlier in the session. Coalition members remained silent, with the exception of Lands and Forests Minister E. T. Kenny, who tangled with Opposition Leader Harold Winch for a few minutes on C.C.F. policy just before the war; and Dr. R. R. Laird (Cln., Similkameen), who has always been "utterly opposed to giving Japanese the franchise except those who served in the armed forces."

Much of the debate during second reading was taken up by C.C.F. attacks on Thomas King (Cln., Columbia) and D. C. Brown (Cln., Vancouver Burrard), members of the all-party elections act committee who signed a unanimous report in favor of compulsory registration and voting, but later, in the House, said they had changed their minds in deference to the wishes of constituents.

Opposition members suggested political expediency had influenced their volte face, to which Mr. King gave an emphatic denial.

TODAY'S FEATURES

Comics	Page 14
Culbertson on Bridge	Page 4
Editorials	Page 4
Finance	Page 10
Radio Programs	Page 15
Social	Page 6
Sport	Page 13
Theatres	Page 9
Vancouver Island News	Page 22
Women's Clubs	Page 7

Highs and Lows Of the Weather

	Min.	Max.	Precipitation
Port Arthur	34	38	
Winnipeg	28	48	.04
The Pas	24	40	.02
Regina	27	48	
Saskatoon	32	44	Trace
Prince Albert	31	41	.01
North Battleford	31	38	Trace
Swift Current	30	38	.01
Medicine Hat	32	38	
Lethbridge	32	37	Trace
Calgary	34	38	Trace
Calgary	34	39	Trace
Edmonton	33	37	.10
Kamloops	38	54	Trace
Penticton	37	57	
Vancouver	38	51	.03
Victoria	36	53	
Cranbrook	28	51	Trace
Crescent Valley	38	52	.04
Kaslo	36	49	.03
Prince Rupert	33	45	Trace
Prince George	28	42	
Grand Forks	31	53	.02
Portland	43	57	.01
Spokane	34	54	.11
Chicago	40	46	.04
San Francisco	51	60	.09

Report R.C.M.P. Check Files Of Certain Canadian Citizens

OTTAWA, April 2 (CP).—The Justice Department came up with a lot of tight-lipped answers today to the recent series of questions asked about the R.C.M.P. by Allistair Stewart (C.C.F., Winnipeg North).

They said there was a "special section" of the force operating under Supt. C. E. Rivett-Carnac, assistant director of criminal investigation, and that it had been known as the intelligence section within the last two years. It conducted "special investigations." It would be "prejudicial" to its work to say the number of men it contained and the training they received.

Another answer said a one-month survey of some persons of German origin was proceeding at the time of Germany's war collapse. No general conclusions had been reached.

At the request of the Secretary of State, the force reported on applicants for naturalization and files were kept on all applications.

A terse "yes" was the answer to a question as to whether, in certain cases, the R.C.M.P. checked files on certain citizens not suspected of criminal activities. The number could not be determined.

R.C.M.P. had aided U.N.R.R.A. in providing security clearances for prospective employees but did so no more.

If warranted, the force kept minority groups under observation or supervision "by following the usual lines of inquiry." No figures were available and no general conclusions had been reached. No decision had been reached as to how long such observations should last.

.. Oddities ..

HALIFAX, April 2 (CP).—Life in a strange port is never very dull for a merchant seaman, so waterfront followers were stunned when they noticed officers of the Turkish freighter Samsun spending their free time aboard ship.

They asked why, and pointed out the entertainment facilities of the city.

"You have no opera or ballet here," exclaimed the Turks.

The officers, speaking perfect English, explained that in their home port of Istanbul opera and ballet allow little room for films and such.

KANSAS CITY, April 2 (AP).—William T. A. Cully, director of the Swope Park zoo, learned that it's going to be harder to knock down a good bargain in the giraffe market.

A New York animal import firm wrote him that prices are spiralling from $4,000 to $20,000 per giraffe.

With zoos in South America and Europe in the market again, hunters in East Africa have raised their price for a good animal in the "bush" about 500 per cent, the importers wrote.

BOSTON, April 2 (AP).—Making the canary sing has turned eight-months-old Stephen Brown into what his parents believe is the world's youngest whistler.

Mr. and Mrs. Saul Brown said that Stephen gave forth with his first whistle mimicking them as they tried to make the family canary produce a tune.

They say that Stephen spends most of his time whistling now; so much, in fact, that the canary has evidently become jealous and stopped singing.

SOUTH BEND, Ind., April 2 (AP).—Dan Young, a bachelor who today observed his 103rd birthday anniversary, said he's still willing to consider getting married.

But the retired farmer said he isn't interested "in any young women from 85 to 95 years of age."

Young insisted that if he ever gets married his bride would have to be his age.

Greece Has New King

LATE KING GEORGE II

CROWN PRINCE PAUL

Crown Prince Paul, brother of the late King George II, was proclaimed King of the Hellenes a few hours after the 56-year-old monarch died of a heart ailment. King George II spent many years of his reign in exile, returning to Greece last September when an election decided upon continuance of the monarchy.

New Hope for Greece Seen With New King Now on Throne

ATHENS, April 2 (AP).—King Paul acted tonight to carry on the fight against Leftist bands which his dead brother, George, had been mapping.

As Paul took up his new responsibilities, his subjects learned that Soviet Ambassador Constantine Rodinov had been called to Moscow for consultations.

While most of Greece tonight mourned the death of George, a part of the country organized to carry on guerrilla mountain fighting against Government forces. King Paul for his part was reported going over last-minute details of an all-out Spring offensive which George had approved and overseen.

This preparation was the one item in Greek life which, according to the best reports, was unaltered by George's sudden death Tuesday.

In Athens, leaders of the E.A.M. (National Liberation Front) and other outstanding Leftist organizations could not be reached for comment.

From the provinces came only routine news—skirmishes and raids.

The Communist newspaper Athens Rizospastis was one of the few places in Athens which did not display a flag at half-staff.

All political parties appeared still too stunned to react, but behind the whole situation there was evident a strong public inclination to believe that with Paul there lay new fortuitous opportunity for Greece.

House of Commons Adjourns For 12-Day Easter Recess

OTTAWA, April 2 (CP).—Members of the Commons, in a quiet pre-Easter recess session, continued today debate on second reading of the Government's main control bill, and heard one of their number—John Hackett (Progressive Conservative, Stanstead) — declare no emergency existed to give constitutional grounds to the control legislation.

With fewer than 100 members—20 is a quorum—in the House which was adjourned until April 14, Mr. Hackett said the Government had claimed that its control legislation was constitutional because of existing "emergency conditions."

"I wish to submit that there is no emergency," said Mr. Hackett. "Our fighting forces are home from the front; they have been brought back and they have been disbanded and disbursed. They have been given gainful occupation."

Besides Mr. Hackett, speakers in the debate, which will continue after the Easter recess, included J. M. Macdonnell (Progressive Conservative, Muskoka-Ontario); Bona Arsenault (Liberal, Bonaventure); E. D. Fulton (Progressive Conservative, Kamloops) and John Probe (C.C.F., Regina City).

Other developments in the House were: Reconstruction Minister Howe tabled regulations giving the atomic Energy Control Board sweeping powers over production, manufacture and use of radio-active substances.

Members approved a motion establishing a 25-man radio committee to examine and report on the annual report of the C.B.C.

As members departed for the Easter recess they left behind them little in the way of concrete accomplishments. The early days of the session were taken up with the debate on the address in reply to the Throne Speech.

Then started the debate on the control legislation, some of which provides for the continuation of such agencies as the Canadian Wheat Board, and various agricultural food and commodity boards established during the war to see that contracts with the United Kingdom were fulfilled.

Besides the main control bill there are nine of 15 minor control bills still in various stages of incompletion.

KING'S PILOT DEAD

LONDON, April 2 (AP).—Sir Philip Hunloke, 79, for 22 years sailing master to King George V and pilot of the Royal racing cutter Brittania, died yesterday. He was commodore of the Royal Yacht Squadron and of the Island Sailing Club.

Easter Essentials

NYLONS . . . By Gresham
"FIT FOR A QUEEN"
Sizes 8½ - 10½
41 Gauge 1.50
45 Gauge 1.75
51 Gauge 2.00

FLEXAIRE BRAS
In nylon. Small, medium and deep cups. White only. Sizes 32 to 38 ..... $3.00

B. M. Clarke LIMITED
711 YATES STREET

DAVID SINCLAIR
OPTOMETRIST
With
Norman G. Cull Ltd.
1108 Douglas St. Victoria

72 Canadian Women Dead in War

OTTAWA, April 2 (CP).—A Canadian nursing sister—Agnes Wilkie, of Winnipeg—is remembered today as the only one of the 48,000 Canadian servicewomen to have died during the World War as a result of enemy action.

Lieut. Wilkie, who served with the Royal Canadian Navy, was on board the Ss. Cariboo which was torpedoed October 14, 1942, while on a run between Sidney, N.S., and Newfoundland.

Seventy-one other Canadian women died while on active service with the armed forces, army headquarters disclosed in announcing figures today. But their deaths chiefly were the result of disease or accident. Canadian women served in various capacities on nearly every front, and a few died as a result of the rigorous conditions under which they had to live.

Five members of the Canadian Women's Army Corps and 32 members of the R.C.A.F. (W.D.) were wounded either as a result of enemy bombing in England or in the northwest theatre of operations.

Fourteen army nursing sisters suffered injuries while serving in Sicily.

Two army nursing sisters, Kathleen Georgina Christie, Toronto, and Anna May Waters, Winnipeg, were taken prisoner when Hongkong fell in 1941. They were repatriated on the Gripsholm in November, 1943.

Final demobilization of women in the three Canadian services was completed last year when the 24,000 received their discharges. Some nurses still remain in the permanent forces and there are still a few women dietitians in the air force.

Repeat Rumors Bevin to Resign

LONDON, April 2 (AP).—The Evening News, in the third such report published during the last week, said today Foreign Secretary Ernest Bevin would resign to head Britain's drive for economic recovery.

The newspaper suggested that Sir Stafford Cripps, President of the Board of Trade and a former ambassador to Moscow, might succeed him.

Decision Asked On Legality Of Police Union

VANCOUVER, April 2 (CP). — Brig. Sherwood Lett, chairman of the Arbitration Board conducting a hearing of the dispute between the Police Federal Association and the Police Commission, today adjourned the hearing with the warning that it might come to an "abrupt end."

He instructed D. E. McTaggart, corporation counsel, to find out from the commission whether it intended to contest the legality of the agreement with the Police Federal Union. Mayor G. G. McGeer previously had announced the police commission intended to ask the courts to declare the agreement "null and void."

"Arbitration may come to an abrupt end when we open again if you are instructed to contend the agreement is nudd and void," Brig. Lett told Mr. McTaggart, "arbitration on an ultra vires agreement doesn't mean anything."

Mr. McTaggart said he could not say whether the commission would contend the agreement was ultra vires but would ask "instructions" on the issue.

Gordon Scott, Police Federal Association counsel, asked that the hearing be adjourned until the scope of the inquiry could be enlarged to cover dismissals as well as demotions and suspensions of the officers.

A statement made earlier today by Constable Fred Dougherty, Police Union President that "Mayor McGeer doesn't like the (police) union and is going to break it," will be denied "under oath," D. E. McTaggart, corporation counsel, told Constable Dougherty.

"I will lay a foundation for that denial," he said, demanding the exact time and circumstance under which the statement was allegedly made.

"This is a serious thing," he said.

Dougherty said the mayor had made this statement March 3, between the hours of three and four p.m., in a conversation in Chief Constable Walter Mulligan's office.

Find Children From Lidice

PARIS, April 2 (AP).—Administrative headquarters for U.N.R.R.A.'s displaced persons operations said here tonight that 17 children from Lidice were among a group of 35 Czechoslovak children who have left the Prien International Children's Centre in Bavaria on their way home.

The children were found, dispersed in Germany, after an intense search.

The statement said 104 children from Lidice were taken to Lodz, Poland, after the men of the town were shot, the women dispersed and the town razed by the Germans in June, 1942, in reprisal for the assasination of Reinhard Heydrich, "protector" of Bohemia and Moravia.

The Lidice children are in good health.

PACKING FIRM FINED

VANCOUVER, April 2 (CP). — A fine of $2,000 was levied against Burns & Co., meat packers, today when the firm pleaded guilty to a charge of selling wholesale beef above ceiling prices.

Crown to Control New Brunswick Mining Operations

FREDERICTON, April 2 (CP).—Premier McNair announced late tonight that certain mining operations in the Minto-Chipman area had been taken over by the Crown under the authority of an act which received royal assent today.

The act, introduced in the Legislature yesterday, gives authority to the Lieutenant-Governor in Council to take possession of and operate coal mines temporarily in the name of the Crown.

The mining operations now under control of the Crown comprise the stripping (surface) operations of the Avon Coal Company and Aubrey Wasson.

Under the authority of the ligislation, Lt.-Col. E. A. Caldwell, O.B.E., prominent Woodstock businessman, has been appointed administrator of the operations.

The Avon Coal Company's plant is expected to be producing coal tomorrow under Government management, Mr. McNair said. All coal produced will be delivered to the steam generating plant of the New Brunswick Electric Power Commission at Grand Lake.

The Premier said the Government's action was purely an emergency measure and as soon as any alternative arrangement could be made between the operators and miners which would insure the production of an adequate supply of coal for the power plant, the Government intended to withdraw from the field.

Stripping crews are not unionized and today were reported willing to work. They stayed on the job after union miners began their strike six weeks ago but quit after picket lines were set up.

Ray's LTD.
CANDY • DELICATESSEN • TOBACCO • VEGETABLES AND FRUIT
GROCERY • CHEESE AND BUTTER • FRESH MEAT • SMOKED MEATS • POULTRY • DELICATESSEN
734 FORT ST.

Grocery Self Service—No Phone Orders, Please
SPECIALS FOR THURSDAY AND SATURDAY
Delivery 2 P.M. Daily—Your Entire Order Delivered for 10¢

JAMESON'S TEA
½ lb. 39¢ 1 lb. 76¢
JAMESON'S COFFEE
½ lb. 25¢ 1 lb. 45¢

RAY'S QUALITY MEATS
SMOKED TENDERIZED
PORK SHOULDER PICNIC STYLE, lb. 39¢
COTTAGE ROLLS TENDERIZED VISKING, lb. 58¢
GRADE "A" BOILING FOWL ALL WEIGHTS, lb. 35¢
HAMS BURNS' SHAMROCK and SWIFT'S PREMIUM, Half or Whole, lb. 53¢

WIENERS 35¢ lb. | DILL PICKLES 3 for 10¢ | CHICKEN PIES 12¢ each | LIVER SAUSAGE 35¢ lb.

GRAPEFRUIT JUICE
Texas Unsweetened, 20-oz. Tins
2 for 19¢ PER CASE, 24 TINS $2.20

HEINZ SPAGHETTI
Cooked in Tomato Sauce
20-oz. tin 18¢

PEAS, Choice Quality Columbia, No. 5, 20-oz. tins 2 for 29¢
CUT GREEN BEANS Bulman's Choice, 20-oz. tins. Each 15¢
ASPARAGUS CUT SPEARS Rosedale, large 20-oz. tin 52¢
TOMATO JUICE Aylmer, 20-oz. tins 2 for 25¢
MUSHROOM SOUP Campbell's, 10-oz. tins 2 for 27¢
NABOB TEA BAGS De Luxe, pkt. of 125 $1.10
BOILED DINNER York Brand, 15-oz. tin (no coupons) 19¢
LIME JUICE Montserrat, 16-oz. bottle 35¢
GRAPE JUICE Jordan, pint bottle 29¢
COOKING FIGS Smyrna, per lb. 25¢
WHITE HONEY Manitoba, 1-lb. ctns. (4 for 1 coupon), ea. 28¢
ALL-BRAN Kellogg's, large pkt. 19¢

FRY'S PURE BREAKFAST COCOA
FOR THAT RICHER CHOCOLATE FLAVOR
¼-lb. tin 19¢
1-lb. tin 31¢

BUTTER DEPT.
EGGS Grade "A" Large, doz. 40¢
CHEESE Grated, per jar 25¢; Blue, ½ lb. 45¢; Argentine, Nippy, ½ lb. 40¢

OGILVIE VITA-B CEREAL
Starts the Day Right
1-lb. packet 9¢
3-lb. packet 23¢

LOOK! FRESH CUT ASPARAGUS Very Tender, lb. 20¢
ORANGES Navels, 392's 3 doz. 52¢
LETTUCE Large Heads, each 15¢
APPLES Winesaps, Newtowns, Fancy 2 lbs. 21¢
BUNCH CARROTS California 2 lbs. 17¢
SPINACH Airborne, Cleaned and Washed, 10-oz. pkt. 20¢
SWEET POTATOES A real treat 2 lbs. 27¢
CALIFORNIA TABLE DATES lb. 33¢
TURKISH LAYER TABLE FIGS 8-oz. pkt. 10¢
RHUBARB Hothouse 2 lbs. 25¢
GRAPEFRUIT Texas White 126's 6 for 27¢
POTATOES No. 1 Gems, 100-lb. sack $3.35; No. 1 Whites, 100-lb. sack $2.75

CUTEX POLISH REMOVER 45c Set 39¢
REMEDIES DEPARTMENT SPECIALS
CURL COMBS, 15c 3 for 25¢
EPSOM SALTS 5 lbs. 39¢

EUCALYPTUS AND MENTHOL PASTILLES, 60s	25¢	THERMOGENE MEDICATED WOOL, package	49¢
SYRUP OF HYPOPHOSPHITES TONIC, 16 oz.	49¢	VITAMIN B-1 TABLETS, 100's	39¢
B COMPLEX TABLETS, 100's	1.35	HEALTH SALTS, 16-oz. tin	49¢
CUTICURA SOAP 3 cakes	69¢	BUCKLEY'S COUGH MIXTURE	40¢
DUTCH DROPS 3 for	25¢	SCOTT'S EMULSION, large size	98¢
NANCY TISSUE 3 rolls	35¢	PAPER TOWELS, roll	17¢
MINARD'S LINIMENT	29¢	MILK OF MAGNESIA, 16 oz.	23¢
MECCA OINTMENT, 75c size	19¢	FACELLE TISSUES, package	17¢
ITALIAN BALM, $1.00 size with Dispenser	1.09	HOT WATER BOTTLES, each	1.39
SMOKING PIPES, Regular $1.95	89¢	WILLS' CIGARETTE TOBACCO (Old Price), ¼ lb.	91¢

APRIL SHOWER OF DIMES
DO YOUR PART FOR THE SOLARIUM
DONATIONS TO SOLARIUM JUNIOR LEAGUE VICTORIA

Torso Slaying Trials Finished With Jail Sentence to John Dick

HAMILTON, April 2 (CP).—As a self-confessed accessory to the torso slaying of John Dick, Donald MacLean, 69, today was sentenced to five years in penitentiary. Maximum sentence for the offence is seven years.

Sentencing of MacLean, father-in-law of the slain man, brought to a close the trials resulting from discovery of the torso of Dick, 40-year-old Hamilton street car driver, on the brow of Hamilton Mountain March 18, 1946.

No one stands convicted of murder in the torso case. Identity of the person or persons who killed Dick, hacked off his head and limbs and tossed the torso from a mountain driveway, remains a mystery.

Mr. Justice A. M. LeBel told MacLean that in setting sentence on the accessory charge—a charge to which MacLean pleaded guilty yesterday—he was taking into consideration the former street railway janitor's age and physical condition and that there was no evidence to connect MacLean with the actual slaying.

MacLean is to remain in Hamilton's Barton Street jail pending disposition of a charge of theft of an unstated amount of money from the Hamilton Street Railway Company.

John J. Sullivan, of Hamilton, who once defended MacLean's daughter, Evelyn, on a murder charge arising from the torso slaying, said he thought a public inquiry into the torso case should be held "because Donald MacLean has been convicted as an accessory when there has been no principal convicted in the case."

From the long series of trials touched off by the finding of the torso and of the body of a baby said to have been MacLean's grandson have come 4,500 pages of official transcribed evidence—the equivalent of 10 novels.

The Crown has appealed the acquittal of Mrs. Evelyn Dick in the torso slaying of her husband. She is under sentence of 20 years for manslaughter in her baby's death.

The Gift for THE EASTER BRIDE
COMMUNITY Silver Plate
Such lovely Patterns as Lady Hamilton, Coronation and Milady in a beautiful chest. These are priced from
$36.50 and up
Other Patterns from as low as $18.00

EASY TERMS
We will gladly arrange budget payments.
F. W. Francis
1210 DOUGLAS ST. AT THE SIGN OF THE BIG CLOCK

Limited Stock Only of these Hard-to-Get Items
British-Made ALUMINUM TEA KETTLES— Popular small size $1.98
Well-Made STIRRUP PUMPS— Just the thing for Spring spraying 98¢
Extra lengths of Hose if desired 12½c per ft.
POULTRY AND STUCCO NETTING 1 and 2-Inch Mesh
NOW IS THE TIME TO FIX UP AROUND THE HOME MEND THOSE WINDOWS AND SCREENS NOW
Glass Cut to Any Size
Wire Screening Both Black and Galvanized in Stock
COAST Hardware
1418 DOUGLAS ST. E 1215

SEE OUR LARGE SELECTION OF BEAUTIFUL Chesterfield SUITES
TWO AND THREE-PIECE SUITES
IN A WIDE PRICE RANGE
MACDONALD'S LTD.
Corner VIEW and DOUGLAS
PHONE E 1171

DOLLARS and SENSE
For the Money You Need When You Need It

See HOUSEHOLD FINANCE
You may borrow from $20 to $1000 without endorsers at Household Finance, and you may take 12 or 15 months to repay. Or even 20 or 24 months on loans of larger amounts.
Household loans are arranged promptly, with no delay. Just decide how much money you need and how long you want to take to repay. Phone first, then come in. Your money can be ready the same day you apply.
620 View Street, at Broad
Central Building G-arden 4189
VICTORIA, B.C.
Hours 9 to 5 or by appointment
Loans made to residents of nearby towns
BACKED BY 80 YEARS OF EXPERIENCE
HFC HOUSEHOLD FINANCE

DEPENDABLE "LONGER LIFE" RADIO BATTERIES BY BURGESS

BURGESS BATTERY CO.
Niagara Falls • Canada

Wife of Dean Dies Here After Illness

Hilda Mary Elliott, wife of the Very Rev. Spencer H. Elliott, dean and rector of Christ Church Cathedral, here, died at the Deanery at 8:30 last night, after two years' illness. At her own request she had come home from St. Joseph's Hospital yesterday afternoon. The dean was called from the cathedral where he had begun the Holy Week evening service at which he was to have preached. He returned just before the congregation dispersed to convey the tidings and to express appreciation of all the loving fellowship and the faithful prayers which had been of the greatest possible help to his wife and to himself.

Besides the Dean, Mrs. Elliott is survived by three children: Jean, wife of Professor Robert Orchard of the University of Alberta at Edmonton; Margaret, a member of the staff of St. Margaret's School, Victoria; and George, a young bridge inspector on the Canadian National Railways, who was on his way home when the news reached him at Vancouver.

Mrs. Elliott, who was 55 years old, was the daughter of John William Hawley, of Leeds and London, England, a member of the executive of the Leeds Forge. Her marriage to Spencer Elliott took place at Leeds shortly before the outbreak of war in 1914, and after her husband's return from France she made her home with him at Manchester, where he was diocesan missioner. For 11 years she supported his work at St. Paul's Vicarage, Sheffield, and later at Mansfield Vicarage, Bolton Vicarage, and Warrington Rectory; and in all these centres of influence she made a host of devoted friends.

She and the Dean and their family came to Victoria in 1938, at the end of April, and took up residence at the Deanery in July. Before her breakdown in health Mrs. Elliott had opportunity to show the same kind of friendship and hospitality which had won for her so much esteem and affection in England. During recent years it had been her constant regret that her strength did not permit her to continue to do so.

Council Honors Richard Angus

Richard Angus, for 18 years a member of the Oak Bay Council, was honored by that body last night at a ceremony preceding the regular meeting last night.

On behalf of the council, Reeve Walter Walker presented Mr. Angus with an illuminated scroll, signed by each member of the council, which set forth the municipality's appreciation of his many years of service and expressed the esteem in which he is held "by his colleagues on the council."

Thanking the group for their presentation, Mr. Angus referred back to his days as chairman of the municipal finance committee.

"In those days money was not as free as it is now and there was a continual argument as to whether or not another dollar was to be spent on various projects," he recalled.

He said he regretted in many ways that a hearing affliction forced him to retire from municipal politics and, in closing, heartily commended the council on their stand concerning the Willows fairgrounds.

Mountains and places where green plants can be grown exist in the Sahara desert.

Old-Age Pensioners' Secretary Honored

—Colonist Photo.

Mrs. Dorothy Spurr, secretary of Branch No. 5, Old-Age Pensioners' Association since it was reorganized last May, is pictured above receiving a Morocco handbag from George Dyson, president of the group, at a meeting in the Knights of Pythias Hall yesterday afternoon. Mrs. Spurr, who also received a box of Irish linen handkerchiefs, has taken up a position in Duncan. Prof. S. E. Farr addressed the meeting on the political and social foundation of the country.

Effect of Utility Revenue Tax On Rate Here Being Examined

Effect on Victoria's budget and, indirectly, on the tax rate, of the bill brought before the Legislature authorizing imposition of a 3 per cent tax on the revenue of public utilities is being investigated, Mayor Percy E. George stated yesterday.

With the city facing the alternatives of slashing nearly $500,000 from the annual estimates this year or raising the tax rate by 12 mills, the bill may have an important bearing on the eventual outcome.

In Victoria the tax will apply to all the utility operations of the B.C. Electric Company, including the street railway, electric power and gas distribution and to the B.C. Telephone Company, Ltd.

Under the legislation, companies paying the tax are not liable for a business tax or for ordinary improvements taxes, including those on rails, pole lines and buildings but must still pay land taxes.

Calculation of the extent to which the revenue from the 3 per cent tax is counterbalanced by the reduction in improvements taxes will give the city a measure of the increase in revenue to be expected.

Another section of the bill, making it mandatory for municipal borrowings to be in the form of serial debentures and for tax sale land revenue to be applied to debt reduction or other capital purposes, will mean little to Victoria, the mayor said. Both practices have been followed here for some years.

Late yesterday officials in the city comptroller's department estimated the reduction in revenue from taxes now collected at $27,000. Replacement of this amount by the 3 per cent tax would require total revenues of only $900,000 from all utility operations within the city.

Although no figures are yet available from utility companies on gross revenues it is believed they amount to considerably more than this, so that Victoria may benefit materially.

Many Attend Spring Show Of Plants Here

Many gardening enthusiasts yesterday afternoon attended the opening of the Spring show of the Vancouver Island Rock and Alpine Society in the lower ballroom of the Crystal Garden.

Open to the public again today until 10 p.m., exhibits from both commercial and amateur growers are displayed. Many rare alpines, dwarf conifers, rock plants, flowering shrubs, native alpines, woodland and bog plants are also exhibited.

In the general section, there are exhibitions of miniature gardens and arrangements of Spring flowers in bowls and wicker baskets.

Alan Morkill, president of the society, said yesterday his group was now operating on a prewar basis, chief objective of the club being to interest and instruct members on the growth of alpine plants and the care of rock gardens.

The president of the society stepped well out in front as the leading exhibitor, placing first eight times in various classes; also receiving one second place prize. His many honors won him the grand aggregate in points.

Mrs. Merston was runner-up for the grand aggregate, winning five first prizes and five second prizes. Others ranking high were Mrs. Wilkie, Mr. Maynard and Mr. V. Ahler.

Prize for the rarest plant in the show was won by Mrs. Merston with a specimen of Narcisus Wateri. J. G. Worth won the prize for the best pan in the show with his specimen of Shizocodon Soldanelloides.

Call Meeting Of Workers At Shipyard

Pamphlets went on Victoria streets late yesterday afternoon asking all shipyard workers to attend a special general meeting at the Chamber of Commerce hall at 8 p.m. Thursday.

"Come and get the inside story on the plot to undermine your conditions," pamphlets read.

Meanwhile, work continued yesterday in No. 2 yard at Yarrows Ltd. which has been affected since last Friday by a jurisdictional dispute between C.C.L. and A.F.L. unions.

William Barclay, paymaster at the yard, said some C.C.L. workers had left their jobs because they refused to handle "hot" steel. It was also reported that A.F.L. men took over the jobs which C.C.L. unionists refused to do.

"The A.F.L. union has decided to honor their agreement and stay at their jobs," stated George Wilkinson, A.F.L. union secretary. He said A.F.L. members constituted an overwhelming majority of workers in the shipyard and would not "be dictated to by a minority group who refuses to recognize the directive of the Provincial Government."

EARLY BALLOONING

The first balloon ascension in America took place at Philadelphia in 1793.

The Local Scene

With Additional District News on Page 21

Children of Greater Victoria Pack Away Books for Holiday

Ten thousand children of the Greater Victoria school district will pack away their books today to begin their Easter holiday. They will report back to classrooms April 14, according to J. F. K. English, municipal inspector of schools.

Victoria college students, with the pre-examination grind just getting under way, will be off from Thursday night to Tuesday morning.

Examinations for the present term will commence April 19 and finish May 2.

BANQUET MEETING

The Cadboro Bay Men's Club will hold a banquet meeting on Friday, April 11 at St. George's Hall. A short business meeting will precede the showing of sound and color films of Vancouver Island and other parts of British Columbia. St. George's ladies' committee will be in charge of the banquet. An invitation to attend is extended to all men of the district.

CONCERT PLANNED

The Trail High School Symphony Orchestra and Boys' Band will give a concert in this city on April 16, at Victoria High School. Their appearance here will be sponsored by the Victoria Kiwanis Club. Proceeds will go toward the fund which supports the Kiwanis boys' work committee.

EQUIPMENT ARRIVES

First shipment of machinery for the new Canada Felt and Textiles Ltd., woollen mill in the James Bay district is scheduled to arrive at the plant at 10:30 this morning, E. D. Killey, managing director, said yesterday.

Large truck and trailer units will transport two "hardener machines" from the Ogden Point docks to the mill where industrial engineers from Australia will supervise their installation. The new equipment weighs a total of 46,000 pounds and was manufactured in the United States, according to Mr. Killey.

REAL ESTATE BOARD

Early history of British Columbia was extensively dealt with in a lecture to the Victoria Real Estate Board yesterday by H. L. Robinson, deputy-registrar, land titles office.

Mr. Robinson's subject was "Dealings in Lands in the Days of the Hudson's Bay Company," and he told of the founding of Victoria and the creation of the two Crown colonies of Vancouver Island and British Columbia.

He explained the reason Victoria was founded was that the Hudson's Bay Company had to have a headquarters in British territory in case the Oregon boundary question was decided in favor of America.

WALLET RETURNED

Through the honesty of an aged Victoria Chinese, Mrs. J. P. Shiller, 857 Heywood Avenue, recovered her wallet containing $80 in bills.

The Chinese, Gee Lin, 537½ Cormorant Street, found the wallet beside Mrs. Shiller's car and asked a friend what procedure he should follow.

An agreement was made for the man who found the wallet to take it home and the other would watch for the car owner. When Mrs. Shiller returned to her car the Chinese told her the address of the man who had her wallet.

Proceeding to the address she identified herself and the aged man gave her the wallet. When offered a reward, he replied: "No reward, thank you."

THEATRE PRICES

Increases in admission to Famous Players Theatres in Victoria are expected to be placed, in effect at the beginning of next week, it was learned last night.

Only prices affected will be those which now require the use of pennies. A 48-cent admission will advance to 50 cents and a 24-cent price to 25 cents in the majority of theatres, it is believed. Similarly 42-cent admissions will be boosted to 45 cents.

Famous Players Theatres in Victoria are the Royal, Capitol, Dominion and Atlas.

CANDY PRICES

With the removal of price control, candy dealers here yesterday had various plans for future candy prices. Candy manufacturers anticipate a meeting in Eastern Canada shortly to decide the prices to be charged for their products.

Wholesalers in Vancouver said yesterday that decontrol will not increase the available market supply of candy, gum or soft drinks.

MAIL SERVICE

No letters will be delivered in the city or by rural mail courier on Good Friday but there will be one delivery by letter carrier on Easter Monday.

The wickets will be open from 8 a.m. to 10 a.m. Good Friday and from 8 a.m. until 12 noon on Easter Monday. The lobby of the Post Office will be open from 6 a.m. until 6 p.m. on both Good Friday and Easter Monday and all mails will be dispatched as usual.

WILL BE CLOSED

The Public Library will be closed all day Good Friday and Easter Monday, but will be open as usual on Saturday from 9 a.m. to 9 p.m.

CIVIL SERVANTS

A meeting of the Retired B.C. Civil Servants' Association will be held in Macdonald Hall, 738 Fort Street, at 2:30 p.m. today. All retired civil servants are invited to attend.

RHYTHM BAND CLASS

The rhythm band class under the auspices of the Oak Bay Community Centre will be held on Saturday and April 12, as usual.

KNOCKED UNCONSCIOUS

George Moffat, 65, 1325 May Street, was rendered unconscious but escaped serious injury when the bicycle he was riding and an automobile driven by Thomas H. Rendall, 1620 Bay Street, collided at the intersection of Pandora Avenue and Fernwood Road about 9 a.m. yesterday, a city police report stated.

Mr. Moffat was reported to have been riding north on Fernwood Road and was thrown to the ground in the collision, striking his head on the pavement. He was taken to the Royal Jubilee Hospital by Constables James Strong and Ray Maitland of the city police.

Skyscraper strongholds, 10 to 15 stories high, featured the skylines of medieval Italian cities.

Mayor George Announces Opening Of Fund to Aid People of Britain

Opening of a fund to aid the people of Britain was announced yesterday by Mayor Percy E. George.

It will be called the "Mayor's Fund, Parcels for Britain" and will be operated in a manner similar to the Lord Mayor's fund of war years through which Victoria sent more than $75,000 for the relief of air raid victims.

"This is the only practical way we [illegible] of the old land who have been through such a terrible time this Winter, adding to their difficulties arising out of the ravages of war," the mayor declared.

An appeal will be sent to the mayors of 150 other Canadian cities with a population of more than 5,000, asking the establishment of similar funds.

Mayor George has written to W. A. McAdam, Agent-General for British Columbia in London, asking for suggestions as to how the fund can be made most effective in reaching the areas where the distress is greatest, what the parcels [illegible] be sent free of duty.

Each parcel will be labeled "Gift From the Citizens of Victoria."

In Victoria, a tag day will be held Saturday, April 26, the mayor said. It is being organized by the Municipal Chapter of the I.O.D.E. under Mrs. J. L. Ford, the regent; and Mrs. F. E. Dowdall, who will act as convener. Headquarters for the tag day will be in Room 202 of the Union Building.

All members of the finance committee have approved the tag day with the exception of Ald. Edward Williams, who has been out of the city, Mayor George said.

Cash subscriptions will be received at the city clerk's office in the City Hall while mailed subscriptions should be addressed to "Mayor's Fund, Parcels for Britain, City Hall."

Mayor George said he had started the fund after having received numerous letters and suggestions from Victorians. One letter writer, who did not wish to be named, had volunteered to contribute $100, he said. Official receipts will be given to all contributors.

First Group of "D.P.'s" To Sail for Canada

FRANKFURT, Germany, April 2 (CP).—The first group of displaced persons to leave Germany for Canada will sail aboard the liner Aquitania from Southampton April 4, the United States army announced today. They will travel under a plan which allows the wives, fiancees, unmarried children and parents of Canadian citizens to emigrate to join relatives.

Special School at Naden Produces Expert Cooks

Gone, according to today's navy, are the days of hard tack and water. There is a new gastronomic era afloat.

It is related to the modern organization and training of the men in its supply branch, among them cooks, writers, stores assistants and stewards. The writers are clerks and secretaries, the stores assistants look after a thousand items from Carley floats to sides of beef.

The cooks with the others, come under 12 weeks of schooling in their craft in a special school at H.M.C.S. Naden here before they are drafted to sea for further practical experience "under proper supervision."

"Here," navy officials said, "they learn the difficult art of producing meals in large ships and sail in every kind of weather."

Still on cooks, the officials added: "The worse the weather and the smaller the ship, the tougher the job. And what do they produce? Well, navy cooks must be able to keep the bread bins full, to make a good soup, to produce a handsome roast or succulent stew and wind up with a sturdy yet tasty pie. Variety, after all, is the spice of a sailor's gastronomic life, as of anybody else's."

Their initial training is taken at what is known as H.M.C. Supply and Secretariat School at H.M.C.S. Naden.

Lt.-Cdr. V. W. Howland, of Toronto, is in charge.

Since all members of the navy are "fighting troops," all courses are followed at once by time at sea to learn the practical side of life in a warship, and for training in the various fighting jobs which, in action, fall to the lot of members of the supply branch. Before entering the school, supply ratings take the full normal new-entry course in seamanship, gunnery, torpedo and other lines.

Already, more than 350 supply men have graduated from the school, and refresher courses have been given to more than 20 supply officers, with courses for chief and petty officers on the agenda.

Grand Relief FROM SNIFFLY, STUFFY DISTRESS OF Head Colds!

DOUBLE-DUTY NOSE DROPS WORKS FAST RIGHT WHERE TROUBLE IS!

Instantly relief from head cold distress starts to come when you put a little Va-tro-nol in each nostril. Also—it helps prevent colds from developing if used in time! Try it! Works fine! You'll like it!

VICKS VA-TRO-NOL

Dustbane Sweeping Compound absorbs dust as the basement or garage floor is being swept. No dust seeps upstairs to soil home furnishings . . . no extra dusting work! Use it on any type floor, too. Just a few cents for the big one-pound tin!

DUSTBANE SWEEPING COMPOUND

AT ALL LEADING HARDWARE, GROCERY, CHAIN AND DEPARTMENTAL STORES THROUGHOUT CANADA

WHITENING CLOTHES

. . . Another Job for JAVEX

JAVEX transforms dingy, dirt-gray clothes to sparkling white. Just a little in the washer or rinse water produces a sweet-smelling, cleaner wash. It's death to germs too.

AT YOUR DEALER'S

CALLING ALL CARES

OF YOUR MOVING PROBLEM

HEANEY'S

"CAREFUL SINCE 1890"

WINTER has been HARD on Your BATTERY

We will tell you the cost in advance.

Have it checked by our battery experts. The latest equipment allows us to tell you immediately, accurately, just the condition it is in. Fast recharging if desired.

SEE YATES Mc LEOD

PLYMOUTH CHRYSLER FARGO

LUMSDEN

Traditional EASTER Loveliness

There's exciting news in these beautiful styles, designed for your part in the Easter parade. Spring suits in the new silhouette, with the long, long jacket, the dramatic cut-away or the short perky peplum . . . they are all made for flattery. Over all, of course, come the smart new coats, loose, swinging styles, casual belted models, all in the new soft shades that mean so much this Spring. Come to see the selection; whatever your choice you will find it here.

BUDGET TERMS

We will gladly arrange easy payments.

FURS AND WOMEN'S READY TO WEAR Malleks 1212 DOUGLAS

STANDARD FURNITURE—Right Through Yates to View

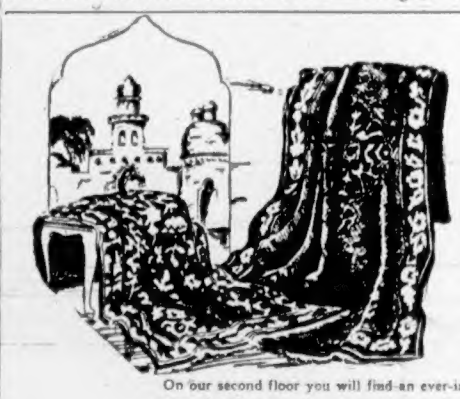

RUGS from INDIA

On our second floor you will find an ever-increasing variety of attractive floor coverings to meet every demand of every room in the home—and at this time we are showing a particularly satisfying selection of rugs direct from British India.

Royal Akbars

These are pure wool, finely woven with a deep, close pile.

10.0 x 17.0	383.50
9.0 x 13.6	274.00
9.0 x 12.0	258.00
8.0 x 11.0	202.25
8.0 x 10.0	185.00
7.0 x 9.0	146.75
5.0 x 8.0	98.25
4.0 x 6.0	58.75
2.4 x 4.6	25.50

India Druggets

27 x 54 Inches	6.60
3.0 x 5.0	9.75
4.0 x 6.0	15.65
6.0 x 9.0	35.25
8.0 x 10.0	52.25
9.0 x 12.0	69.50

India Numdahs

3.0 x 4.0	4.65
4.0 x 6.0	9.15

STANDARD FURNITURE H.O.

"VALUE"—Not a phrase but a FACT at STANDARD

The Daily Colonist

Established 1858

The Colonist Printing and Publishing Company
Limited Liability

Subscription Rates by City Carrier:
Yearly $12.00
Monthly 1.00

Subscription Rates by Mail:
To Canada, British Empire, United States, Mexico:
Yearly $8.00
Half-Yearly 4.00
Monthly ..... .75

To All Other Countries:
Yearly $20.00
Monthly 1.75

All subscriptions payable in advance. Mail subscribers should make all remittances direct to The Daily Colonist.
1211 Broad Street, Victoria, B.C.
Subscribers in ordering change of address should be particular to give both old and new addresses.

Thursday, April 3, 1947

Canada's Debt

Once again the people of this country seem to be ahead of their Government. Mayor George's fine gesture in opening a fund at the City Hall, with the object of sending parcels to Great Britain after inquiry through B.C. House, London, is one expression among many across Canada. In Ontario, city after city has launched a clothing drive for the same purpose. It has been the same thing in the Maritimes and in the Midwest. This response is arising from and through the people of Canada. It is high time that the Dominion Government took note of that. Governments are expected to lead, not trail.

Rain, snow and flood in rapid and continuing succession have left the United Kingdom with a postwar emergency greater than anything this country has experienced or has imagined. People, already giving up much of their food to the Continent of Europe, have accepted double rationing; and in many instances are doing totally without supplies that are a commonplace on every Canadian table. Economic strictures, broader and deeper than anything Canada has attempted, have been self-imposed in the Motherland to aid national recovery. Natural disaster on top of all that has struck hard. There is real misery in consequence; and, above all, the need for hope.

This would be the psychological time for Canada to make its own gesture, to remember all of the fine words and the fine sentiments which were voiced during the war by Rt. Hon. W. L. Mackenzie King and most of his Cabinet, down to itinerant Victory Bond speakers. Words do not mean a thing. It is action alone which counts. What will Canada do now as a nation in the light of all of the circumstances, unforeseen but real for all of that? Many people are watching and waiting for the Dominion to declare just where this nation is standing on the matter. Will it stand with its head turned conveniently the other way, or will it give practical help out of its own abundant plenty now?

As Canada acts, so shall we be judged. Municipalities cannot make national policy. This is Canada's debt, and it should be paid.

Same Old Story

One grows tired of the seemingly endless repetition of one of the commonest abuses of the parliamentary system, the leaving of important legislation to the last and its ramming through them in the dying hours of the session in a half-digested state. Some of the main bills of the present session of the British Columbia Legislature were presented in that fashion, although nearly seven weeks of talk and manoeuvre had gone before. Meanwhile an expenditure of some $91,000,000, the five-year pact with Ottawa over social taxes, the results of three heavy provincial commissions of inquiry, a vast new program of employer-labor relations, and other matters of first importance to the Province have received scanty enough consideration.

In three days with triple sessions the House has attempted to wind up one of the heaviest legislative programs that has ever been laid before it. In the weeks that went before debate dragged on turgidly, with only routine and light legislation, for the most part, offered. Then, in the final gallop, the big bills came in; to be "considered," reported out, voted on and made into law in a scant few hours. Two results will be inevitable: next session the "amending" bills to cure the defects in these statutes will emerge in a shower; and the general public, which has the first interest in all laws made, will awake with surprise to learn of some of the bills that have become law while they slept.

It is a feather in no one's cap to have this happen, least of all in the cap of those whose duty it is to present public legislation. The Dominion-Provincial agreement should have been thoroughly argued. Labor relations should not rest on the view of one man, no matter how expert he may consider himself. The primary functions of making laws and exacting taxes are the chief rights of parliament, and they were not intended to be conducted in any such fashion. Major legislation, moreover, should be presented early so that the public may know what is intended. That was not done, more is the pity. It has been the same old story, haste and regret.

New Greek King

Fate has added to the complexities of the Balkan situation through the sudden death of King George II of Greece and the succession to that uneasy throne of his brother, Prince Paul. It is less than a year since King George returned for the third time to resume his sovereignty, following the plebiscite held by the Greek Government. His unexpected demise comes in the midst of steps being taken by President Truman to intervene against the spread of totalitarianism, by United States financial and military support of existing Greek authority.

In his 56 years of life, George II suffered many ups and downs of popular favor. A king for the first time 25 years ago, he spent only seven years in the royal palace at Athens. Of him it could be said with some truth that "uneasy lies the head that wears a crown." It was his misfortune, more than any personal misdirection on his part, that led to his being exiled three times, although he had been blamed for some of the harshness of the Metaxas military dictatorship in Greece before the war. His experiences emphasize that it is among nations politically mature that monarchy best becomes the stabilizing influence it is in the British Commonwealth, for example. Alleged faults of kingship often have their basis among the subjects concerned.

It is not expected that the accession of King Paul will have any marked effect on the political situation in Greece, although the removal of a figure which circumstances invested with controversy may help to calm the volatile processes of that country. There is reason to believe the Greek monarchy is now more constitutional in character than it may have been before the war, and King Paul's role will be attuned to the directing authority of the Greek Government. In any event he has been called to a difficult post not of his choosing, and quite possibly with some inner reluctance to the fate to which he is now committed.

Gouzenko's Future

Some concern has been voiced over the future of Igor Gouzenko, the ex-cipher clerk in the Russian Embassy at Ottawa who disclosed the ramifications of espionage activities in Canada. All during the hearings and trials of the several Canadians indicted for betraying this country he has been under the protection of the Royal Canadian Mounted Police. There can be little doubt Gouzenko placed his life in some jeopardy when he undertook to expose Russian espionage in this country, and he has been the key witness without whom the convictions already recorded could not have been obtained.

In its report, the Royal Commission which investigated the espionage plot said this of the Russian clerk: "In our opinion Gouzenko by what he has done has rendered great public service to the people of this country and thereby has placed Canada in his debt." This is a verdict which will be concurred in by the majority of Canadians. There is an obligation to see that Gouzenko and his family do not suffer because of an action which proved to be of great benefit to Canada. An Eastern businessman has made personal acknowledgment of the debt owing by purchasing a life annuity that will provide Gouzenko with $100 a month. It has been suggested that the Dominion itself should have acted.

Such obligation as exists is of a national character, and it has been reported the Dominion Government may take steps to provide measures for his future security and maintenance. That would be only a fair return for services rendered. Gouzenko is a young man and can scarcely spend the remainder of his life in hiding. He is entitled to an opportunity to make something worthwhile of the rest of his years, for his own sake and for that of his family. Whatever steps may be devised for his general protection and welfare will not be grudged by a country for which he risked much.

Museum Talks

The response to the annual series of natural history talks at the Provincial Museum just ended for the present season, shows how readily young people will grasp the opportunity to improve their general knowledge. The seven Saturday morning lectures held recently in the museum drew an attendance of 3,000 school children, a number which would be gratifying to all those connected with this interesting venture. In addition, more than 400 persons witnessed the showing of related films.

When it is remembered that the attendance is voluntary, the turnout reflects credit on the teen-age population of the Greater Victoria district. Given the chance, young people of today are no less keen than they ever were on doing worthwhile things. Those individuals who were kind enough to give the lectures would find ample thanks in the eager attention of their young listeners. These museum lectures are a fine gesture, one well suited to the fundamental nature of this community.

Seen in Passing

We know of no finer investment on the face of the earth than taking a share in action which will result in helping some crippled child to walk. It is the heritage of most individuals to start free in the world with whole bodies and happy minds. Where Nature for any reason has denied that, no step should be left undone to set the matter right. There is a balance to adjust, and every physically fit individual owes a little of that debt. That is a central thought behind Victoria's "April Shower of Dimes," in aid of the Queen Alexandra Solarium.

Echo

"Who called?" I said, and the words
Through the whispering glades,
Hither, thither, baffled the birds—
"Who called? Who called?"

The leafy boughs on high
Hissed in the sun;
The dark air carried my cry
Faintingly on:

Eyes in the green, in the shade,
In the motionless brake,
Voices that said what I said,
For mockery's sake:

"Who cares?" I bawled through my tears.
The wind fell low:
In the silence, "Who cares? who cares?"
Wailed to and fro.

—WALTER DE LA MARE.

If you wish to win a man's heart, allow him to confute you. —DISRAELI.

Blood Groups

Frank M. Kelley

With the inauguration of a decidedly active service, planned to make the lot of men and women suffering from certain shortcomings of the blood stream healthier and happier, workers of the Red Cross have added another voluntary obligation to the honorable list of humanitarian interests it has ever been their earnest desire to foster and perpetuate.

Taking blood from robust systems to provide epervated veins of others with fresh life is a worthy addition to the society's long established activities, and, from all accounts, is meeting with co-operation from volunteer donors willing to give their precious pints of blood to the mobile blood unit operating between the cities of this province.

Although the general practice of blood transfusion is of comparatively recent application, the phase of the modern blood transfusion process which determines the character or quality of blood pertaining to different people, was known, it is stated, many centuries ago.

While some races have made great strides in invention, industry and methods of healing, there has never been any time in the history of the world when brains were the sole possession of one particular breed. Content to live their lives in their own way, the Chinese, for instance, have had the reputation of being a backward people by some standards.

MINDS FERTILE ENOUGH

As a race, the Chinese were not lacking in fertile minds. We are told that paper-making originated in China, which was really worth while; that the art of printing was born there; and that somehow or other, although a peace-loving people at one time, folk of the Flowery Kingdom invented gunpowder, which was neither a fortunate achievement nor a real boon to mankind.

Apparently, too, among their other contributions to the general good from time to time, the Chinese were the first to discover that there were different types of blood or different blood groups. At least that is what a clipping from a prewar Singapore paper, which someone has been kind enough to send me, relates.

According to the paper story, a Dr. K. Ando gave a detailed account to the Singapore Rotary Club of "Human Blood Groups and Blood Transfusion," during a time when there was an appeal for blood donors for some emergency or other in Malaya.

The speaker stated that in 1247 the Chinese had compiled a medico-legal book named Sai Yun Lok, in which references were made to that fact. Just how much use was made of the knowledge at the time, the clipping does not indicate; while the speaker is quoted as saying the first blood transfusion occured in 1675. It goes on to state that no further progress in the grouping of blood was made until the beginning of this century, "when Landsteiner discovered three groups, O, A and B and a few years subsequently Bescarielle and Sturli discovered group AB."

The characteristics of the four groups are described briefly. Group O, is known as the universal donor. It can supply blood to any of the other three groups; but cannot receive blood from any group but its own. Forty-three per cent of Europeans belong to Group O.

Group A, to which 41 per cent belong, can receive blood from O, and from A, and can gvie blood to AB, and to A. It cannot mix with B, while Group B, to which eleven per cent belong, has the same characteristic as A, except that it will not mix with it.

MOST SELFISH GROUP

Only about five per cent, fortunately for humanity, belong to what Dr. Ando described as the "most selfish of the groups—Group AB, the universal recipient, which can receive blood from the other groups but can only give blood to its own."

Going deeper into blood characteristics, the paper quotes Dr. Ando as referring to some exacting tests concerning the relationship between blood groups and sterility made by a Japanese doctor in the 1930's.

"In twenty-six families where the husband and wife belonged to the same group seven families were found to be fertile and the remaining nineteen sterile. On the other hand, of seventy-four families where husband and wife belonged to different blood groups, fifty-eight were fertile and sixteen sterile. All of which tends to prove, although we cannot be dogmatic, that fertility is highest in marriages between persons of different blood groups and lowest between persons of the same group."

Valid Ration Coupons

Butter—Nos. B35 to B46 inclusive.
Meat—No longer rationed.
Sugar—S26 to S46.

FIRST SHIPS DOCK

QUEBEC, April 2 (CP).—First two vessels to enter the port of Quebec in 1947 were the schooners St. Jude and Edee H which docked today.

GOVERNMENT "REPORT" —By Reidford

Contends U.N.R.R.A. Is Goal of Agents

By L. S. D. SHAPIRO
North American Newspaper Alliance

LONDON, April 2.—(By Wireless).—Lieut.-Gen. Sir Frederick Morgan, former chief of U.N.R.R.A. operations in Germany, declared today that that relief organization has been, and probably still is, honeycombed with Soviet secret police agents numbering in the hundreds and placed from the highest headquarter levels down to the lowest employees.

Declaring that he was able to speak freely for the first time since his retirement both as an U.N.R.R.A. official and as an officer serving in the British army, Sir Frederick revealed in an interview with this correspondent that his severance from U.N.R.R.A. last August came as a result of his discovery of the ramifications of the Soviet network and the unwillingness of Fiorello LaGuardia, then director-general of U.N.R.R.A., either to credit the discovery or to make any move to correct the situation.

"So far as I know," Sir Frederick declared, "the situation remains dangerous. The only measures that have been taken are those by the United States' counter-intelligence corps and the military intelligence section of the British Army, who are doing what they can in their respective zones of Germany. They have been quietly rounding up cores of agents in the last year—but these agents continue to be replaced so long as certain Russians hold high positions in the U.N.R.R.A. organization."

The British general named four Soviet officials as having been placed with U.N.R.R.A. to direct N.K.V.D. operations within the organization. They are Mikhail Menchiakov, former head of the U.N.R.R.A. relief service division in Washington and since returned to Moscow to become assistant commissar for foreign trade; Mikhail Burinski, who succeeded Menchiakov in Washington; Ivan Iliuschenko, who was head of U.N.R.R.A. supply services in the European regional office, and Nikolai Fronov, member of the U.N.R.R.A. general council in Washington.

"In addition," the general said, "The N.K.V.D. placed agents in every category of U.N.R.R.A. employment down to what we called Class 2 employees, these being displaced persons who were paid by U.N.R.R.A. for doing work around the camps. The N.K.V.D. placed agents among the refugees streaming in from Western Europe."

Soviet agents have three objectives, Sir Frederick explained: the first is to spread disaffection and discontent among displaced persons in order to embarrass British and American occupation authorities. The second "is a typical N.K.V.D. job—to identify the relatives at home of displaced persons who refuse to return to Soviet-dominated lands, particularly Poland, the Baltic states and Yugoslavia." The third is to ferret out information of a military character.

General Morgan recalled that N.K.V.D. agents from Tito's Yugoslav Government have made the most persistent efforts to gain access to the central tracing bureau branch of U.N.R.R.A. which lists relatives of displaced persons.

When he brought these facts to LaGuardia's attention last Summer, the general stated, a stormy meeting ensued during which LaGuardia demanded documentation and sources of information.

"I told him," Sir Frederick said, "that these facts came to me in my capacity as a British general and not as an U.N.R.R.A. official, and I referred him to Gen. Joseph T. McNarney and Sir Sholto Douglas, the American and British commanders in Germany, who had very exact knowledge of all the facts. How much they felt they could tell LaGuardia about intelligence matters is something on which I cannot comment. Very shortly thereafter I was released from U.N.R.R.A."

Morgan now is engaged on an independent campaign on behalf of displaced persons.

Observation Car

By G.B.

For six weeks the following riddle was presented on a radio quiz program, until a smart woman guessed the answer and won $600: "Right side up by day, I save my person disaster. Upside down by night, I'm abandoned by my master." The answer was a pair of braces . . . An Indian carrying a large, clean sack marked "Pure Cane Sugar" strolled into the office to pay a bill. Seeing several men cast glances at the bag, he explained: "Nothing in it but groceries. I was stopped six times on my way here by people who wanted to know if it was full of sugar. I'll bet they would have paid me 50c per pound" . . . From R. M. Williams: "Postal regulations state that a person receiving a C.O.D. parcel must have the exact amount of cash to cover same. When thousands of parcels are coming through every month, why must people give drivers $10 and $20 bills? Who is going to carry all the change around and be responsible for same? . . . From an army veteran: "One day last week I arrived home to find 35 Oaklands district boys lined on like two armies, tossing stones at each other. I asked them what they were doing. Two spokesmen replied they were at war with each other. Recognizing some of the parents in adjacent houses, apparently enjoying the so-called fun, I made some pointed comments on the form of recreation. They merely shrugged their shoulders, and replied: 'Boys will be boys,' and sundry other stupid remarks. I went home, came back with bats and a softball, and soon had a game in progress among the 35 former combatants. That is a practical example of how misguided energy can be diverted into the channels of clean sport" . . . Although many do not see eye to eye with unionists, all would give their whole-hearted support to a brief of the Trades and Labor Congress of Canada, urging the raising of income tax exemptions to $2,400 for married men and $1,000 for single persons.

J. B. Munro Named To Advisory Board

OTTAWA, April 2 (CP).—Appointment of a 17-man committee composed of leaders of Farmers' Organizations and Provincial Agriculture Department which will meet at least three times yearly with the Agricultural Prices Support Board was announced today by J. G. Taggart, board chairman.

Headed by H. H. Hannan, president of the Canadian Federation of Agriculture, 12 of the committee members previously had served on an advisory committee to the Food Board and the Agriculture Minister. After consultation with the Canadian Federation of Agriculture five additional members were appointed.

New appointments include: J. B. Munro, British Columbia Deputy Minister of Agriculture, of Victoria.

DOWNTOWN RODEO

LOUISVILLE, Ky., April 2 (AP).—A 1,300-pound Brahma bull which escaped from a rodeo in Louisville's downtown armory late today led police on a mile chase through crowded streets before it was shot and killed. A cowboy member of the rodeo troupe who was aiding in attempts to capture the bull, was accidentally shot and seriously wounded at the end of the chase.

Province Unable To Make Tests

Pre-marital blood tests, provision for which was made nine years ago, cannot be made law in British Columbia now because equipment available is inadequate to carry out the tests.

This was the answer given by Health and Welfare Minister G. S. Pearson in the Legislature yesterday to an amendment to the Marriage Act moved by E. E. Winch (C.C.F., Burnaby).

Purpose of the amendment was to strike out the clause making the Blood test section operative by proclamation.

The bill was defeated. Had it carried, the section would have been brought into effect immediately.

TWENTY-FIVE YEARS AGO

(From The Daily Colonist of April 3, 1922)

Takes Over Drug Store—Mr. J. G. MacFarlane, formerly a resident of Calgary, has taken over the Owl Drug Store, corner of Douglas and Johnson Streets. Mr. MacFarlane, who has been a resident of this city for the past six months, owned one of Calgary's largest drug stores, and came to Victoria with a wide experience in the drug business.

FIFTY YEARS AGO

(From The Daily Colonist of April 3, 1897)

The City—The West Wellington Coal Company gave notice in this week's Gazette that at a meeting of the shareholders held on March 23, the capital stock was increased from $500,000 to $1,000,000.

SEVENTY-FIVE YEARS AGO

(From The Daily British Colonist of April 3, 1872)

Resigned—The Provincial Secretary yesterday informed the House that Mr. Franklin, in consequence of a larger sum not having been put on the supplementary estimates for him as assistant printer, has sent in his resignation. Mr. Partridge, we believe, has taken his place as Messenger to the Assembly.

Letters to the Editor

The letter to the editor will be inserted except over the proper signature and address of the writer. This rule admits of no exception. No letter should exceed 300 words in length. Unsolicited correspondence cannot be returned.

WATCH DOGS

Sir,—The daily toll taken by prowlers from private residences is probably causing alarm to house owners and tenants. I am writing to suggest that a simple remedy is apparently overlooked by victims of thieves, namely just to keep a small dog, a terrier preferably, at large in the house.

This was recommended to me by [illegible] house in London had been robbed. He said that "few of the thieving fraternity will attempt an entry where there is a dog in the house." Incidentally, why do people keep dogs to roam the streets at night?

COLIN CHALMERS.

2148 Spring Road, Victoria, B.C., April 1, 1947.

ANOTHER VIEW

Sir,—My attention has been drawn to the Colonist report of a meeting of the committee of the Memorial Airpark Association held on March 27 at which the committee reiterated its pledge that there would be no expansion of the Gordon Head airpark beyond the 57 acres granted by the city.

Excellent in intention though this pledge may be, its value can only depend on the extent to which it is binding upon the owners of the land once rezoning had been approved. Having invested public money in the purchase of the land in question it is inconceivable that the City of Victoria would permit a resolution of a private association to restrict its freedom of action in any manner.

Members of the Memorial Airpark Association may not be aware of the fact that shortly before presentation of their own application, and contrary to the advice of a highly competent authority, the air committee of Victoria City Council submitted to Saanich Council a plan for a municipal airport at Gordon Head, coupled with a request for re-zoning. Their plan called for 3,000-foot runways extendable to 5,000 feet for restrictions on the height of buildings in the vicinity and for standing timber to be cleared from several miles of flightways. It was only after this application had been refused that a new application was made requesting that the area be re-zoned for airpark purposes. This new application was submitted in the joint names of the City of Victoria and the Memorial Airpark Association.

Expanding air travel will call for a corresponding expansion in landing ground facilities with the result that existing airfields will have to be extended to provide extra accommodation. At this stage it is not within the power of any individual or association to say that an aerodrome at Gordon Head, once established, will in future be limited to a specific acreage.

For reasons which are self-evident my committee and the many hundreds of residents whom they represent are convinced that the heart of a magnificent residential area is not the place in which to establish a flying school, a flying club or a municipal airport. They are unalterably opposed to the creation of an aerodrome at Gordon Head under any pretext whatsoever.

N. COWPER-BELL,
Chairman, Ward 3 Ratepayers' Association, Saanich Municipality, R.R. 3, Victoria, B.C., April 1, 1947.

METROPOLITAN CHURCH

Sir,—In the issue of The Colonist of April 2, in the item announcing the death of Mr. William Gardner, he is given credit, together with Messrs Wallace Terry and Cyrus Bowes, of having been instrumental in building the Metropolitan Church. The men to whom chief credit is due are now all dead and gone. They were David Spencer, Mr. Pendray, John Jessop, Sheriff McMillian, Mr. McKay and others who had the vision to build this beautiful edifice.

Captain Gardner worked on the building as a carpenter, I know, because I worked there with him. The contractors were the late W. H. Burkholder and Hugh McDonald.

W. H. Terry and Cyrus Bowes belonged to the young people's organization of the church at that time, but had no part in promoting or building the church.

AARON PARFITT.

2519 Cavendish Avenue, Victoria, B.C., April 2, 1947.

According to Culbertson - - - -

(Copyright, 1947, by Ely Culbertson)

As a general rule it is not permissible to bid a major suit of less than four cards, regardless of the top strength of the suit. Under certain circumstances, however, this sort of bid is not only permissible but highly adviable. Take the following situation, for example:

South, dealer.
Both sides vulnerable.

NORTH
♠ 7 4 3
♥ A K 6 2
♦ K 5
♣ Q 8 7 3

WEST
♠ J 9 8 6
♥ J 10 5
♦ Q J 10 8 6
♣ 9

EAST
♠ Q 10 5
♥ Q 9 8 7
♦ A 9 4
♣ J 10 2

SOUTH
♠ A K 2
♥ 4 3
♦ 7 3 2
♣ A K 6 5 4

At one table of a team-of-four match the bidding proceeded:

South	West	North	East
1 ♣	Pass	1 ♥	Pass
2 ♣	Pass	3 ♣	Pass
5 ♣	Pass	Pass	Pass

The position of the diamond ace ruled out success for the five-club contract—this declarer had to lose two diamonds and one spade.

It is worth observing that after South's rebid of clubs and North's raise of that suit, it would have been equally unsuccessful for South to try three no trump, since, played from the South position, that contract also would go down a trick on West's natural lead of the diamond queen. It is true that North could have made a good guess over South's two-club bid by going to two no trump, but it was only natural that North's total lack of protection to spades should have worried him.

At the other table, this was the bidding:

South	West	North	East
1 ♣	Pass	1 ♥	Pass
1 ♠	Pass	1 N.T.	Pass
2 N.T.	Pass	3 N.T.	Pass
Pass	Pass		

Here North had no difficulty in making nine tricks at no trump, and indeed could have made that contract against any opening lead, with five clubs, two spades and two hearts, even without a diamond trick.

It is fairly obvious that South's spade bid at the second table was a good "probing" bid for a no-trump contract.

Good Friday Services Arranged In Many Victoria Area Churches

Congregations of many Victoria churches will gather for Good Friday services tomorrow, most of them at 11 a.m. One of the exceptions, however, will be the main service at Christ Church Cathedral, which will commence at noon.

Good Friday services listed so far by churches of the Greater Victoria area are as follows:

Anglican

CHRIST CHURCH CATHEDRAL

The Three Hours' Service will be conducted by Canon Michael Coleman in the absence of the dean from 12 noon until 3 p.m. Rev. T. L. Leadbeater will conduct a young people's service at 9:30 a.m. and will preach at Matins at 10:30 a.m. The children of the Sunday school will attend the latter service with their teachers, meeting at the Memorial Hall at 10:15 a.m.

ST. JOHN'S

Holy Communion will be celebrated at 7:00, 8:00 and 9:30 a.m., and again at 11 a.m. The preacher at the morning service will be Canon Michael Coleman, D.D., who will also be the guest preacher at 7:30 p.m. There will be special Easter music by the choir. Organ preludes will begin at 7:10 p.m.

ST. MARY'S

At 11 a.m. there will be the recital of the Litany and Ante-Communion. At 8 p.m. a devotional service will be held accompanied with Good Friday music.

OTHER SERVICES

St. Luke's, Cedar Hill—Matins, 11 a.m. Preparation for Easter, 7:30 p.m.

St. George's, Cadboro Bay—Three-hour devotional service will be held at 12 noon. Rev. W. Hills will conduct.

St. Martin's-in-the-Field—Matins, 11 a.m. "The Crucifixion" will be shown in motion pictures at 8 p.m. Rev. A. E. Greenhalgh will conduct.

St. John's, Colwood—Litany and Ante-Communion will be held at 11 a.m. Rev. H. A. Collison will conduct.

St. Stephen's, Mount Newton—Matins and Ante-Communion will be observed at 11:30 a.m.

Holy Trinity, Patricia Bay—Litany and Ante-Communion will be observed at 10:30 a.m. Rev. R. Melville will conduct the service.

St. Andrew's, Sidney—The Three Hours' devotional service will commence at 12 noon. Rev. R. Melville will conduct.

St. Columba's Church, Strawberry Vale—Evensong and sermon will be held at 7 p.m. Rev. F. Comley will conduct.

St. Alban's, Ryan Street—Children's service will be held at 10 a.m. followed by the Good Friday service, Litany and Ante-Communion at 11 a.m.

St. Mary's, Metchosin—Services at 10 a.m.

Holy Trinity, Sooke—Services at 2 p.m.

Presbyterian

ST. ANDREW'S

A one-hour service will be held in St. Andrew's Church at 11 a.m. The minister, Rev. J. Lewis W. McLean, will conduct the service and preach.

Reformed Episcopal

CHURCH OF OUR LORD

On Good Friday at 11 a.m. there will be a service conducted by the minister, Rev. D. L. Gordon. His sermon subject will be "The Wondrous Cross." The soloist will be Rev. A. A. Rogers, R.C.N.

United

FIRST UNITED AND METROPOLITAN UNITED

The congregations of the First United Church and the Metropolitan United Church will combine. They will meet in Metropolitan Church at 11 a.m. Dr. A. E. Whitehouse will conduct the services and Dr. Hugh McLeod will preach on the subject, "The Cross Today."

Lutheran

HOPE

At 7:30 p.m. the subject of the sermon will be: "The Supreme Sacrifice." Pastor E. A. Biberdorf will conduct the service and the choir will sing appropriate anthems.

Anglican Services

Christ Church Cathedral

GOOD FRIDAY

Young People's Service 9:30 A.M.
Conducted by the Rev. T. Leadbeater

Matins—10:30 A.M. Preacher The Rev. T. Leadbeater

THREE HOURS' SERVICE
12 Noon to 3 P.M.
Conducted by
CANON MICHAEL COLEMAN, D.D.

Stainer's Cantata
"THE CRUCIFIXION"
8 P.M.

ST. JOHN'S
Quadra, Near Pandora
Rev. George Biddle, Rector

GOOD FRIDAY

11 A.M.—One Hour Service
"IS IT NOTHING TO YOU?"
Preacher: The Rector

8 P.M.
"THE CRUCIFIXION"
(By Sir John Stainer) Will Be Sung by the Choir
Soloists, Mr. Palmer, Mr. L. Batchelor Mr. G. Dodman

ST. SAVIOUR'S
(Serving Victoria West)
Corner Henry and Catherine Streets
Vicar, The Rev. Douglas Kendell

GOOD FRIDAY
Children's Service—10 A.M.

SERVICE OF THE THREE HOURS
12 Noon-3 P.M.
Conducted by the Vicar
Worshippers Are Free to Enter and Leave at Any Time During This Service

St. Columba's Church
STRAWBERRY VALE
EASTER DAY SERVICES
Matins and Holy Communion—11 A.M.
With Address by
Archdeacon Robert Connell
Evensong and Sermon—7 P.M.
Rev. F. Comley

GOOD FRIDAY
Evensong and Sermon—7 P.M.
Rev. F. Comley

St. George's Church
CADBORO BAY

GOOD FRIDAY

12 Noon—
THE THREE HOURS
Addresses on the Words
"FROM THE CROWD TO THE CROSS"
Preacher:
THE REV. WILLIAM HILLS

ST. MATTHIAS'
Richmond Road at Lillian
SERVICES
THURSDAY
10:30 A.M.—Holy Communion
GOOD FRIDAY
11 A.M.—Litany and Meditation
EASTER DAY
7 and 8 A.M.—Holy Communion
11 A.M.—Choral Eucharist
7:30 P.M.—Easter Evensong
Special Children's Service in the Hall at 11 A.M. on Easter Day
The Easter Story in Colored Slides
Rev. K. L. Sandercock
Transportation—No. 6 Street Car or Fairfield-Richardson Bus

Church of Our Lord
Cor. Blanshard and Humboldt Streets
Rev. Donald L. Gordon, Minister

GOOD FRIDAY
11 A.M.—Morning Prayer and Sermon
Subject: "THE WONDROUS CROSS"
Soloist, Rev. A. A. Rogers, R.C.N.
All Are Welcome

Metropolitan United Church
Corner Pandora Ave. and Quadra St.
11 A.M.
GOOD FRIDAY SERVICE
Held Unitedly by
First Church and Metropolitan Congregations
Conducted by DR. A. E. WHITEHOUSE
Preacher, DR. H. A. McLEOD
The Public Is Cordially Invited

Sacred Cantata
"PENITENCE, PARDON AND PEACE"
Also Lenten Film
"JOURNEY INTO FAITH"
At FIRST BAPTIST
GOOD FRIDAY EVENING at 8 o'Clock

St. Andrew's Presbyterian Church
DOWNTOWN—DOUGLAS STREET at BROUGHTON
Minister, Rev. J. L. W. McLean, M.A.
11 A.M.—GOOD FRIDAY SERVICE
Conducted by the Minister
WE WELCOME VISITORS

Young Progressive Conservatives Discuss Plans

John E. Trimble, right, of Ottawa, Ontario, executive secretary of the Young Progressive Conservatives of Canada, outlines his suggestions for future organization to Thomas Bate, Vancouver, provincial organizer for the youth section of the party, and E. D. Fulton, M.P., left, who was re-elected president of the association at the fifth annual meeting held in Ottawa recently.

U.S. Trusteeship of Pacific Islands Approved by U.N. Security Council

LAKE SUCCESS, N.Y., April 2 (AP).—The United Nations Security Council approved tonight, after sharp debate between the United States and Soviet Russia, an agreement giving the United States sole trusteeship over the vital strategic areas of three Pacific island chains wrested from the Japanese.

Andrei A. Gromyko, Russian delegate, voted with the other 10 members of the council on the final tally.

He had abstained on a critical vote on an American amendment giving the Security Council and the United States the right to change or discontinue the agreement.

Gromyko, whose Government had announced its support of the American trusteeship proposal in February, fought hard to write a provision that the Security Council alone could discontinue the agreement.

Warren R. Austin, United States delegate who had waged just as hard a fight for the agreement, said afterwards that "this is a demonstration that the United Nations does work."

The council adjourned until 10:30 a.m. tomorrow, when it will take up British charges against Albania in the Corfu Channel mine-blast incident.

The trusteeship agreement now must be ratified by the United States Senate to become effective.

The United States gained the right to fortify the islands, build naval, military and air bases, and station U.S. troops on them.

The islands include Saipan, Tinian, Truk, Eniwetok, Kwajalein, and Majuro, some of the most important bases of the war.

Iwo Jima and Okinawa, part of the old Japanese Empire and not mandates, were not included. They will be handled in the Japanese peace treaty and the United States is expected to ask for a trusteeship for them.

The council approved without argument the first article of the agreement formally designating the islands as a strategic area—where fortifications may be built. Other major provisions of the agreement were:

1. The United States shall have full powers of administration, legislation and jurisdiction over the islands.

2. The United States must promote the development of the inhabitants toward self-government or independence. The independence provision was written in at the request of Russia.

A British objection that one article would give the United States a preferred economic position in the islands over other United Nations members caused a critical moment. Austin said the United States had no intention to take advantage of that clause, but if the council upheld the British, the United States might be forced to withdraw the whole agreement. On the vote, Russia and Poland alone sided with Britain, six were opposed and two abstained.

The final fight, and the most involved, was on a Soviet attempt to write in an amendment saying the agreement could be altered, amended or discontinued by decision of the Security Council alone.

The Soviet amendment was defeated with this balloting: One for, eight opposed and two, including Austria, abstaining.

A United States provision that the agreement shall not be altered, amended or terminated "except by agreement of the administering authority (U.S.) and the Security Council" was supported by eight votes, with none opposed, and three abstentions, Gromyko abstained.

Newfoundland to Discuss Terms Of Becoming Tenth Province

OTTAWA, April 2 (CP).—External Affairs Minister St. Laurent told the Commons today that the Canadian Government will be "happy to receive" a delegation coming from Newfoundland to discuss terms under which the island might enter Confederation as a tenth province.

He made the statement after announcing that the Newfoundland National Convention appointed a seven-man delegation yesterday to come to Canada later this year to discuss terms with the Canadian Government.

The 45-man national convention was elected last June to recommend a future form of Government for Newfoundland, which has been ruled by a Commission Government since 1934. Composed of three United Kingdom and three Newfoundland representatives, it was appointed after the island's Responsible Government could no longer carry on because of financial difficulties.

Mr. St. Laurent said the delegation would not come to Canada until after another delegation had visited the United Kingdom and reported back to the convention. The delegation to the United Kingdom is scheduled to be received in London April 29.

Announcement that the Newfoundland delegates will come to Ottawa engendered speculation here today as to what Canada would be ready to offer.

A Canadian Parliamentarian, in close touch with Newfoundland affairs, told The Canadian Press the Island would not be anxious to be a tenth province. The people there, he said, have heard so often that the Maritime Provinces do not get their fair share of the benefits of Confederation that they will want some other setup.

His suggestion was that Prince Edward Island, Nova Scotia and New Brunswick join with Newfoundland and Labrador in one big province that would compare in importance with Ontario and Quebec. Political circles here question whether the Maritime Provinces would agree to such an arrangement.

Steel Union to Call For Buyer Strike

TORONTO, April 2 (CP).—C. H. Millard, national director of the United Steelworkers (C.C.L.-C.I.O.), said today his union will call for a buyers' strike to meet the increased cost of living created by the latest decontrols announcement by Finance Minister Abbott.

The Federal Government "failed to take Labor's advice," Mr. Millard said, and the unions are left with no alternative but to seek wage increases.

OTTAWA, April 2 (CP).—Pat Conroy, secretary-treasurer of the Canadian Congress of Labor, in a statement today said removal of a large number of price controls, announced yesterday by Finance Minister Abbott, would lead to "further wage demands by workers and to industrial unrest."

He charged the "disparity" between productive capacity of industry and consumer purchasing power was becoming "steadily greater," and would lead to another economic depression.

The statement added that it was apparent that Government had yielded to pressure from a "small minority," and had paid "no attention" to the mass of the people.

Fish Export Permit No Longer Needed

OTTAWA, April 2 (CP).—Export permits no longer will be required for many types of Canadian fish for sale abroad, Trade Minister MacKinnon announced today.

Mr. MacKinnon said salted groundfish, including cod and related species, remains under international allocation and permits will be required for export at least until the end of next June.

Only type of canned fish subject to permit restrictions will be canned salmon.

Only types of fish and fish products still requiring an export permit are cod, fresh (with livers in); dried, salted or pickled; cusk, dried, salted or pickled; greyfish or dogfish, fresh (with livers in); haddock, dried, salted or pickled; hake, fresh (with livers in), dried, salted or pickled; fresh or frozen halibut; fish livers; fish meal; pollock, dried, salted or pickled.

Domestic reindeer were introduced into North America from Siberia via Alaska in 1891.

FUNERAL NOTICE

Members of Mount Newton Lodge No. 89, A.F. & A.M., B.C.R., are requested to assemble at the Masonic Temple, Saanichton, B.C., on Thursday, April 3, at 2 p.m., for the purpose of attending the funeral of our late worshipful brother, William Oaks Wallace. Interment in St. Stephen's Churchyard, Saanichton. Members of Local Lodges and sojourning brethren in good standing are invited to attend.

By order of the Worshipful Master.

CLAUDE E. JEFFREY,
Secretary.

Pimples Can Mar A Beautiful Face

Boils, pimples and other skin eruptions can make even a beautiful face seem ugly. Most sufferers realize their skin ailment looks disgusting and they suffer embarrassment and mental anguish.

Some skin troubles are caused by impurities in the system. The best way to get relief from pimples, boils and other skin eruptions is to give the system a good cleansing. For this purpose, use Burdock Blood Bitters.

Burdock Blood Bitters is a remedy with a reputation of 60 years' standing. It helps to stimulate the action of the bowels, kidneys, liver and stomach. It aids in the elimination of wastes and impurities from the body. The result is often a smoother, clearer skin.

B.B.B. is sold at all drug counters.

The T. Milburn Co., Limited, Toronto, Ont.

Participation of Small Powers In Peace Settlement Shelved

By ROSS MUNRO

MOSCOW, April 2 (CP).—The question of participation of other major Allied Powers, including Canada, in the drafting of the German peace settlement has been shelved by the Big Four ministers at the Moscow conference, and nothing more will be heard of it here, apart from some possible inconclusive discussions by the deputy ministers, it was learned [illegible]

This is an anti-climactic finish to a hard fight put up in London and Moscow, particularly by Canada and Australia, to obtain an adequate voice in the treaty making. These Dominions will continue to press for a voice at later stages of these complicated negotiations, after the Moscow conference adjourns, but all hope is lost here of any agreement at this time.

FRENCH PROPOSAL NOT PUT FORTH

France had a definite proposal to put up before the conference which a few days ago might have succeeded in mediating the dispute. But the situation has deteriorated so much at the conference since then that the French feel it is useless to advance their ideas.

The Russians have not given way an inch in their opposition to allowing other countries among the 18 major Allies to sit on the four permanent committees of the council of Foreign Ministers, while Britain and the United States insist that these Allies be represented in the drafting stage.

The final firm development on this participation problem was contained in a letter which State Secretary Marshall of the United States sent to Foreign Secretary Bevin of Britain in answer to a request from the latter for clarification of the United States' general position on the question.

Informed sources said the sweeping statements on this angle made by Marshall last week tended to confuse the issue more than anything else, and Bevin asked Marshall in the note if he would straighten out several points.

The United States Secretary indicated in his reply that he wants all the countries which declared war on Germany to take part in the main peace conference which will be held some time in the future.

Marshall was vague on the position of the ex-enemy states which declared war on Germany, but it was unlikely he meant to include them. But even without them the total listed for the peace conference would be more than 50 countries.

A point at issue was whether Marshall mean that this long list of countries should also take part in the drafting procedure before the big conference. Marshall cleared up this point by saying distinctly he only meant that the 18 Allied countries, briginally named as main Allies and including all the Dominions, should share in the drafting stages.

Attlee to Take No Action Against Rebels

LONDON, April 2 (CP).—Prime Minister Attlee is "undismayed" by the revolt of 73 of his House of Commons supporters who voted against the bill to extend compulsory military service into peacetime, the Canadian Press learned today. The measure passed.

An informed source said the anti-government vote did not constitute a menace to the administration's security and that no disciplinary action against the rebels was being considered.

((Reuters News Agency said it would not be known whether any disciplinary action was planned until Attlee has consulted with party whips.)

While the vote against the government was higher than expected—it had been anticipated that only about 40 would carry their criticism to the point of voting against their party—the administration feels confident that no other issue is likely to align divergent groups in such a solid phalanx.

Party leaders likely will hold that those who voted in accordance with the dictates of their conscience should not be considered disloyal to their colleagues.

Freedom of action from rank-and-file members has been a feature of the Labor regime. Meanwhile, there was nothing to confirm speculation in British newspapers that Attlee may reshuffle his Cabinet.

INVESTIGATE FIRE

RIVER HEBERT, N.S., April 2 (CP).—R.C.M.P. tonight began an investigation into a $70,000 fire which early today destroyed the bank head, engine-room and store-room of the Hillcrest Mine here. About 150 men normally were employed in the now strikebound pit.

Counterfeiting Material Held

TORONTO, April 2 (CP).—Police today announced the arrest of two men and seizure of counterfeiting equipment capable of making hundreds of thousands of dollars in $5 and $10 bills.

Police Constable Walter Heaslip became suspicious of an auto he saw in East Toronto and that led to the arrests and seizure. He questioned the driver and took him and a companion to the police station.

Later city and Royal Canadian Mounted Police made the seizure at a rooming house on Spadina Avenue in West-Central Toronto.

They said they found 50 photographic negatives for use in counterfeiting hidden between the pages of a book. They also found 24 engravings and said the equipment was evidently the work of an expert.

House Rejects Bill on Films

Gangster films are not half as bad for youngsters as "the kind of piffle that comes over the radio," A. B. Ritchie (Coalition, Salmon Arm) asserted in the Legislature yesterday during discussion of an Opposition bill calling for classification of motion pictures.

The bill was defeated on second reading, with only Mrs. Nancy Hodges (Coalition, Victoria) siding with the C.C.F.

DEATH SENTENCE FOR HOESS

WARSAW, April 2 (AP).—The Supreme National Tribunal today sentenced to death Rudolf Hoess, wartime Nazi commandant of the notorious Auschwitz extermination camp, for the mass murder of 4,000,000 prisoners.

THE CORPORATION OF THE DISTRICT OF SAANICH

TENDER

Sealed tenders are invited for the erection of a one-story fire hall on Lot 1, Plan 6347, East Saanich Road. Plans and specifications can be obtained from the Municipal Clerk, Municipal Hall, Royal Oak, upon payment of a fee of $5, which will be refunded on return of same in good condition.

Tenders to be accompanied by a certified cheque for $500. Cheques of unsuccessful tenderers will be returned when contract is awarded. The successful tenderer will be required to furnish a bond in the sum of 25% of the tender to ensure completion of the work in a satisfactory manner. Certified cheque will be returned when contract is signed and bond furnished.

Tenders to be in the hands of the Municipal Clerk, Municipal Hall, Royal Oak, not later than 3:00 p.m., Monday, April 14th, 1947.

Lowest or any tender not necessarily accepted.

JOHN B. TRIBE,
Clerk of the Corporation of the District of Saanich.

EASTER
WEEK-END
BUS
SCHEDULES

Regular Scheduled Service will be maintained over the entire Easter Week-End on all trips, both Local and Up-Island, operating out of our Victoria Depot

Added Trip — Sooke Route

Friday—Lv. Victoria, 10 A.M. . . . Lv. Sooke, 6 P.M.

COACH LINES — The Island Scenic Route

629 BROUGHTON at BROAD TEL. E 1177

THERE'S GOLD IN THEM THAR
BOTTLES
DIAL
G 7812
and
Turn Those Old Bottles Into Cash

Pacific Bottle Exchange
637 GOVERNMENT

HEY! for that last minute
EASTER CARD OR GIFT
DIGGON'S
GOVERNMENT ST.

choose
CHRISTIE'S
they're

Crisp

Break a Christie's Premium Soda Cracker in two. The "snap" will tell you it's crisp. The first bite will prove it. At your grocer's, always ask for tasty, oven fresh Christie's.

Christie's Biscuits

CB-347

STOCKER'S SECURITY STORAGE LTD.
VICTORIA'S FINEST
FURNITURE
WAREHOUSE
MOVING · PACKING
PHONE G 8181

BRIGHTEN THE MEALS WITH BISCUITS

MAGIC'S
ORANGE MARMALADE BISCUITS

2 cups sifted flour
½ tspn. salt
4 tbspns. shortening
6 tspns. Magic Baking Powder
1 egg
½ cup milk
½ cup orange marmalade

Sift dry ingredients together. Cut in shortening until mixed. Beat egg slightly in measuring cup; add milk and marmalade to make ¾ cup and add to first mixture. Roll out about ½-inch thick; cut with floured biscuit cutter. Top each with a little marmalade; bake in hot oven (425°F.) about 15 minutes. Makes 16.

MAGIC FOR SATISFYING FLAVOR!

MADE IN CANADA

SLIM IS THE WORD for summer fashion. Long middy-tops over pleats stress the importance of a streamlined figure. Designed by Capri of New York, this basic summer dress moulds your figure in clean-cut, clinging lines.

If you want to look your youngest, slimmest, and loveliest in the new fashions . . . you must watch your diet. And, in any safe diet to gain and keep a lovely figure, you should eat certain special foods because of their "protective" qualities.

That is why Kellogg's *All-Bran* is included in the new scientific weight-control menus. *All-Bran* is made only from the outer layers of the wheat grain. This is the vital part so rich in iron and certain other "protective" food elements your body must have if you want to keep your vitality . . . your very joy in life.

You will be glad to know, too, that *All-Bran* is guaranteed, on a double-your-money-back basis, to keep you regular naturally. Natural regularity is always advisable, diet or no diet. Ask your grocer for a package of Kellogg's *All-Bran* today.

FOR REDUCING DIETS

TWO SIZES

Charity Ball at Colwood Golf Club on April 11

—Colonist Photo.

The Junior Auxiliary to St. Joseph's Hospital are sponsoring the Charity Ball to be held at the Royal Colwood Golf and Country Club on Friday, April 11, from 9 to 1 a.m. His Honor the Lieutenant-Governor and Mrs. Charles A. Banks, Hon. John Hart and Mrs. Hart and Mayor P. E. George and Mrs. George are patrons of the affair. Supper will be served. Card games will be an added attraction. Pictured above are: Mrs. Lorne Davey, left, who is co-convener of the affair, while Mrs. Alex Satchwell, right, is general convener. Proceeds will be used for the new wing of the hospital.

Reception Honors Mrs. Rogers Self

On Tuesday evening a reception honoring Mrs. Roger Self, president of the Women's Missionary Society of the United Church of Canada, was given by the H.P.Y. Mission Circle of the Chinese United Church of Victoria. Miss Muriel Lee, president of the circle, received with Mrs. Self, and presided at the gathering.

Miss Helen Lee conducted the sing-song. The King's Daughters, accompanied by Miss Grace Baker, sang their C.G.I.T. hymn, "Our World." A challenging address on [illegible] was given by Mrs. Self.

In the discussion which followed, the activities of the Pacific Northwest Chinese Christian Youth Movement were ably presented by Mr. Ying Hope, past president of the organization. Miss Eleanor Marr and Miss Kay Peat poured tea when refreshments were served.

For Brides-Elect

Miss Jean Craib, an April bride-elect, was the guest of honor on Monday evening when Mrs. E. R. Kercher and Miss Marjorie Ross were hostesses at a miscellaneous shower at the former's home, 1171 Rockland Avenue. The gifts, accompanied by a gardenia corsage, were presented in a gay Easter basket. The mothers of the bride and groom-elect received corsages of rose camillias. The guests were Mrs. J. N. Findlay, Mrs. A. G. Craib, Mrs. W. McFadden, Mrs. T. Mason, Mrs. M. Midge, Mrs. A. McKay and Misses Dorothy Reading, Pat Smith, Alice Wilkinson, May Hick and Peggy Murray.

On Wednesday evening Mrs. Robert C. Campbell, 631 Dominion Road, entertained in honor of her daughter, Miss Betty Campbell, whose wedding takes place shortly. The many wedding gifts were on display. The guests were Mrs. M. Moller, Mrs. M. Grant, and Misses Ruth Morgan, Patricia James, Beatrice Pithie, Elizabeth Welch, Adelaide and Gladys Simpson, Evelyn Lettice, Connie Weston and Ailsa Campbell.

Miss Beverly Young, an April bride-elect, was honored at a miscellaneous shower given recently by Miss Elaine Coates, 1602 Banks Street. Upon arrival the honored guest and her mother were presented with corsages of pink carnations. The many gifts were concealed in a hat box decorated in Easter colors. Guests included: Mrs. F. Young, Mrs. C. Garret, Mrs. V. Slavin, Mrs. M. McWilliams, Mrs. D. Lloyd, Mrs. H. E. Coates and Misses M. Newell, Pat Devson, D. Coates and R. Coates.

P.-T. Associations

East Sooke P.-T.A. met in the school recently when delegates were chosen to attend the forthcoming convention. They are Mrs. H. S. Attwell, Mrs. M. Derluphire, Mrs. P. Wright, Mrs. S. Sims and Mrs. J. R. Horgan. It was decided to ask the Farmers' Institute to join the P.-T.A. in forming a community film committee, and Mrs. F. Wright and Mr. D. Flett were elected as representatives of the P.-T.A. on the committee. A home-cooking sale will take place in the school on April 26 and Mrs. S. Sims, Mrs. F. Wright, Mrs. W. Hawkins and Mrs. D. Flett were appointed to look after arrangements. Mrs. S. A. Orwin, District Health representative, gave a talk and Mr. H. B. Swindle, school trustee for the district, was also a speaker.

At the Mount View P.-T.A. meeting Tuesday evening a dress rehearsal of the two plays to be entered at the drama festival, was presented. Delegates to the P.-T.A. convention will be Mrs. A. Doherty, Mrs. T. H. McAllister, Mrs. R. G. Sibbald and Mrs. T. Reader. The sum of five dollars was donated to the Solarium. A Mother's Day tea has been arranged for the afternoon of May 9. A nominating committee was appointed. Tea was served by Mrs. A. Hemming and Mrs. J. M. Thomas.

I.O.D.E. Chapters

Mrs. Warren Smith, regent, presided at the regular meeting of the Esquimalt Chapter, I.O.D.E., held Wednesday at headquarters. It was decided to send the book "Birds of America" to the students library at Esquimalt High School, and Mrs. J. L. Jones donated Emily Carr's autobiography "Growing Pains." Mrs. A. L. Oakley, child and family welfare convener, reported that Easter gifts had been sent to three children at the Solarium. Mrs. G. P. Clarke was appointed postwar convener, and a committee was formed to prepare parcels for sending overseas. It was decided to send ten pounds of wool to Britain through the Provincial Chapter.

One of the oldest iron industries in the world is in Shansi, China.

NYLON and JERSEY SLIPS

Frost-white Jersey Slips with lace trim and Nylon with embroidered trim. Sizes 32-40.
4.95 and 5.50

Mae Meighen Corset Specialty Shoppe
[illegible] FORT

Social and Personal

His Honor the Lieutenant-Governor and Mrs. Charles A. Banks will entertain at dinner at Government House on Saturday evening in honor of Hon. Brooke Claxton, Minister of National Defence, and Mrs. Claxton. Other guests will be Hon. John Hart and Mrs. Hart, Rear Admiral E. R. Mainguy, O.B.E., R.C.N., and Mrs. Mainguy, Rear Admiral G. L. Stephens, C.B., C.B.E., Air Vice-Marshal J. L. Plant, C.B.E., A.F.C. and Mrs. Plant, Brigadier E. C. Plow, C.B.E., D.S.O., and Mrs. Plow, and Cmdr. H. Paterson and Mrs. Paterson.

* * *

Mrs. H. J. Geake returned to her home in Vancouver on Tuesday after spending the week-end with her sister, Mrs. D. McLeod, Belleville Street.

* * *

Mr. Francis Mathison, of New Westminster, will spend the Easter week-end at the Empress Hotel while visiting Mr. and Mrs. H. J. Damaske.

* * *

Miss Vivian Thorne and Miss Elsie Oliver have arrived from Seattle to spend a few days visiting the city and are staying at the Angela Hotel.

* * *

Mrs. Lillian Meggison, of Vancouver, will visit Mr. and Mrs. H. J. Damaske over the Easter week-end and while here she will stay at the Empress Hotel.

* * *

Mr. and Mrs. Alf H. Adams, 1210 Beach Drive, with their daughters, Jean and Grace, left yesterday for New York from where they will sail on the Queen Elizabeth for a visit to England.

* * *

Mr. and Mrs. Alex McDermott have returned to their home, "Grace Manor," the Uplands, after spending six weeks' holiday in California, where they visited in San Francisco and San Diego.

* * *

Miss Catharine and Miss Alexandra Whittier, of Vancouver, will arrive by plane tomorrow to spend the Easter vacation with their aunt, Mrs. A. D. Whittier, at the Mount Edwards Apartments.

* * *

Miss Muriel Penhallurick, who is being married on Easter Monday, was presented with an electric clock by Mrs. G. Cottingham on behalf of her associates at the F. W. Woolworth Company, Limited.

* * *

Mrs. N. A. Hutton, 3149 Cook Street, flew to Vancouver last night to meet her husband, Lieut. N. A. Hutton, R.C.N. (R.), who has returned from Halifax after completing a naval reserve training course aboard H.M.C.S. Warrior.

Miss Ruth McLean, who was secretary to Mrs. W. C. Woodward during her five years' residence as chatelaine at Government House and has acted in that capacity to Mrs. Charles A. Banks during the past six months, returned to Vancouver on Tuesday night where she will reside.

Mr. and Mrs. J. H. Norton, of Vancouver, former residents of the city, are spending several days at the Empress Hotel while visiting Victoria.

* * *

Miss Edythe Frayne, who is being married this week, was presented with a handsome Duncan Fyfe coffee table from the staff and a cheque on behalf of the management of David Spencer Limited.

* * *

Mrs. H. F. Chirnside with her grandson, Kim Fenwick, is visiting the city for several weeks and is a guest at the Angela Hotel. Mrs. Chirnside and Kim have lately arrived from Melbourne, Australia.

* * *

Colonel and Mrs. J. Q. Gillan, 2720 Tudor Road, are leaving today for Honolulu on an extended visit, and while there they will be the guests of Mrs. Gillan's brother and sister-in-law, Mr. and Mrs. Fritz Hart.

* * *

Miss Sheila McNicol, an April bride-elect, was guest of honor during the tea hour on Wednesday, when Mrs. A. Nordquist entertained at her home, 621 Trutch Street. Upon arrival, corsage bouquets were presented to the bride-elect, her mother, Mrs. W. McNicol, from Ottawa, and the groom's mother, Mrs. A. Kerslake. Later in the afternoon the bride-to-be was presented with a Silex ensemble, combined gifts of the guests. Mrs. G. McCoy poured tea, assisted by Miss E. Waymark. Guests were Mrs. T. G. Clarke, Mrs. F. Mutrie, Mrs. M. Kerslake, Mrs. M. Kroeger, and Misses J. Mutrie, J. Winning, V. Ovenden, and O. Cosgrove.

Miss Mary Horan arrived on Tuesday from Saskatoon to attend the wedding of her brother, Mr. Earl Sylvester Horan, to Miss Muriel Penhallurick next week. She will be the guest of Mr. and Mrs. W. Penhallurick, 1266 Balmoral Road, while in the city.

* * *

The visit of Hon. Brooke Claxton, Minister of Defence, and Mrs. Claxton to Victoria this week will be the occasion for a number of special social functions. While Mr. Claxton is attending the Canadian Club luncheon today at the Empress Hotel, Mrs. Claxton will be honored at a luncheon at Admiral's House, H.M.C. Dockyard, when Mrs. E. R. Mainguy will be hostess. Guests will include Mrs. Charles A. Banks, Mrs. W. C. Nichol, Mrs. W. B. Creery, Mrs. J. C. I. Edwards, Mrs. K. F. Adams, Mrs. A. C. M. Davy, Mrs. A. C. Perron, Mrs. F. R. West, Mrs. R. W. Mayhew, Mrs. H. P. Hodges, Mrs. C. T. Beard and Miss Steinman, private secretary to Mr. Claxton.

Qualicum Beach

Mr. and Mrs. Eric Wood, of Victoria, accompanied by their daughters, Pamela and Wendy, are spending the Easter week-end at Grandview.

* * *

Mr. and Mrs. Angus Cameron, of Vancouver, will spend Easter with the latter's sister, Miss Doris Hassell.

* * *

Capt. and Mrs. J. A. Hobday will have as guests over the Easter holiday Mr. and Mrs. Graham Cuthbertson; Mr. Bill Pinckhard, who is attending the Brisbane School of Aeronautics, Vancouver, and Mr. John Featherstone, of Victoria.

Sails, made from leaves, propel the swift outrigger canoes of one group of Solomons islanders.

TRICYCLES ARE BACK!

Sturdy English tricycles with 18-inch and 16-inch ball-bearing front wheels. Oversize rubber tires, adjustable rubber seat, rubber pedals and handle grips. Finished in bright red enamel and chrome.

$17.25 and $18.25

"STANDARD" LADIES' BICYCLES

A precision-built machine representing value that is hard to equal. Finished in hard-baked maroon enamel with chrome trim.

$46.00

AIR-FLOW WAGONS

A smart streamlined wagon for the growing boy. All-steel undercarriage, disc wheels, hard rubber tires and sturdy hardwood body. Natural wood finish with red trim. Each

$14.95

1400 GOVERNMENT ST.
PHONE GARDEN 1111
M^c & M^c
McLENNAN, McFEELY & PRIOR, LIMITED.

Polka Dot Classics

Beautifully tailored Shantung . . . all-round pleated skirts . . . long full sleeves. Only $14.95

Mary Constance
[illegible] FORT

SUITS AND COATS BY POSLUNS FEATURED BY LEADING STORES THROUGHOUT CANADA

Societies

The Afternoon Branch of St. Saviour's W.A. will meet on Tuesday in the guild room at 2:30 p.m.

* * *

Princess Patricia Lodge No. 236 will meet on Friday at 8 p.m. in the K. of P. Hall, when final reading of the by-laws will be heard.

* * *

Children of France will meet on Thursday at 2 p.m. at the new headquarters in the Sprott-Shaw Building, 1012 Douglas Street. Urgent business to be discussed.

* * *

Ex-Service-Women's Branch, Canadian Legion, No. 182, will meet tonight at 8 o'clock in the auditorium, Britannia Branch, 1616 Blanshard Street. All ex-service women are invited to attend.

* * *

Rockland Park, W.C.T.U., met on Monday in the Friends Hall, Fern Street, with Mrs. Shea presiding. Mrs. G. Holt read the final report on the teachers' education fund. A full executive meeting will be held on Wednesday, April 9, to receive reports of the year's work. The provincial convention will be held May 20-22, inclusive, in the First Baptist Church, with a supper, pageant and medal contest on the opening day. Miss E. Harte, 460 Stannard Avenue, billeting convener, stated she will be glad to hear from anyone able to assist her.

* * *

Island Temple No. 8, Pythian Sisters, held their regular meeting recently, with M.E.C. Sister Eveline Macdonald presiding. Arrangements were made for a Spring tea to be held on Saturday, April 12, in the K. of P. Hall, Cormorant Street, with Sister Amy Dunkeld, as convener. Sister Macdonald presented Sister Aiden Emerson, a recent bride, with a corsage of carnations and a silver relish dish from the Temple, and a rose-colored Kenwood blanket from the sisters. Sister S. Vosper, mother of the bride, also received a floral token. Following the next meeting a banquet will be held to celebrate the birthday of the Temple.

Garden Library Broadcast Friday

Among the many congratulatory messages being received by Mrs. W. W. McGill for her recent booklet on "Co-operative Play Groups for Pre-School Children," published by the Canadian Citizenship Council, was one from Clare Wallace of C.B.C., who also announced that on her Good Friday morning broadcast she would speak about the Children's Garden Library which Mrs. McGill established on Tattersal Drive in 1943.

Today's Pattern

MARIAN MARTIN

She'll feel pretty exclusive in this up-to-date little dirndl and panties. Pattern 9460, with eyelet yoke and pockets, wee basque, full skirt is Fashion in Diminutive.

This pattern gives perfect fit, is easy to use. Complete illustrated Sew Chart shows you every step.

Pattern 9460 comes in sizes 2, 4, 6, 8, 10. Size 6 takes 1¾ yards 35-inch; ¼ yard contrast.

Send twenty-five cents (25c) in coins (stamps cannot be accepted) for this pattern. Print plainly your name, address, style number and size of pattern.

Send your order to The Daily Colonist, Pattern Department, Broad Street, Victoria, B.C. The pattern will be mailed from Toronto.

Commemorate Inauguration of R.A.F.

—Photo by Campbell Studio.

About 60 former members of the R.A.F., who are now residing here, gathered on Tuesday evening to mark the anniversary of the forming of the R.A.F. by holding a dance and buffet supper at the Olde England Guest House, 429 Lampson Street. The above picture was taken in the baronial hall, where supper was served.

Need for New Schools Stressed at Meeting

In an address before the Women's Canadian Club yesterday afternoon held in the ballroom of the Empress Hotel, Mr. Allan Curtis, chairman of the Greater Victoria School Board, emphasized the tremendous need of a school building program to facilitate the ever-increasing population.

Mr. Curtis pointed out the inadequacy of the present schools, stressing the overcrowded conditions, lack of equipment, the fact that many of the schools are obsolete, that more junior high schools are required and that more up-to-date technical and vocational facilities are needed.

He pointed out that the change of curriculum today requires so many things that are not available, such as more adequate playground facilities for physical education which is an important part in the school program today.

Mr. Curtis said that the population has increased from 58,000 in 1931 to 84,000 in the Greater Victoria area, and that with this increase in view the School Board are planning new and better schools for all districts. He stressed particularly the importance of secondary education and the need for more junior high schools.

A film entitled "Building for the Future" was shown depicting the conditions described by Mr. Curtis. The film showed the overcrowded classrooms and poor facilities and stressed the need for decent playgrounds.

Prior to the address the senior boys' choir of Victoria High School, under the direction of Miss Norma Douglas, sang a group of songs which included "Wanderlust," "Open the Gates," and "Swing Low." Rodney Nixon sang "The Blind Ploughman," and Miss Evelyn Prisk was accompanist.

Mrs. Kenneth C. Drury, who was in the chair, announced that the club would sponsor the Little Theatre presentation of "Pygmalion" to be presented in May, as a means of raising money for the bursary fund.

The next meeting of the club will be held on April 23 when Mrs. Rex Eaton, associate director of the National Employment Service and a member of the Board of Industrial Relations, will speak on "Outlook of Women on World Affairs."

Miss Hilda Hesson To Visit Victoria

Miss Hilda Hesson, president of the Progressive Conservative Women's Association, and past president of the Business and Professional Women's Association, will visit Victoria on April 27 and 28, and will also go to Nanaimo, according to word received from Ottawa yesterday.

MAHOGANY JUNGLES

Because they grow in thick jungles, mahogany trees are often located by means of airplane.

Dr. Manning To Be Heard in Sacred Recital

A sacred recital featuring Dr. Rodger J. Manning, tenor, assisted by Mr. Edgar Holloway, organist, will be given in Metropolitan Church on Sunday evening at 8:45 p.m.

Dr. Manning, a comparative newcomer to Victoria musical circles, was formerly a professor of biochemistry at the University of Saskatchewan, and has had a long and [illegible] started his vocal training at the Toronto Conservatory of Music, later studying in London and Germany. He directed the university choir and choral society for many years, and was also soloist and conductor of Third Avenue United Church choir, Saskatoon.

Feeling that emphasis should be placed on the interpretative side of church music, Dr. Manning has chosen a program of simple devotional numbers.

Mr. Edgar Holloway, L.R.S.M., A.T.C.M., the assisting artist, is well-known to music lovers of Victoria as the organist of Metropolitan Church, and will contribute a number of solos. The program is being given under the auspices of the Women's Missionary Society.

Rapid Heart Rate

By Dr J. B. WARREN

When the normal heart rate is 72 to 76 when you are at rest, and you find it 84 to 90, there must be a reason for this increase in rate. It can be caused by food eaten recently or by emotional disturbances, but may also be due to the beginning of an illness. Don't worry about it, but take your pulse rate (heart beat) again a few hours later when at rest with no digestion going on and no emotional disturbances present. If heart rate is still rapid, lie down and telephone your physician.

(Released by Consolidated News Features, Inc.)

How It Started

By JEAN NEWTON

"RHUBARB"—
A "Barbarian" Plant!

Rhubarb is not only a tangy addition to the dinner table, in the compote form in which we are familiar with it, but it also has medicinal properties. Its root is put to pharmaceutical use, and is known by the Latin name of its botanical classification which leads us to the story in its origin.

We have "rhubarb" through the French rhubarbe from the Low Latin rheubarbarum, standing for rheum barbarum which in turn translates the original Greek, "the barbarian plant from the River Rha!"

The key to the mystery is the fact that rhubarb originally came from the Volga River, on whose banks it grew, and which was called by the ancient Greeks the River Rha! It was, therefore, a foreign, outlandish, and in the ancient sense, barbarian plant from the River Rha—rhubarb!

(Released by The Bell Syndicate, Inc.)

Mrs. Rogers Heads Catholic League

Mrs. William Rogers was elected president at the annual meeting of the Senior Sub-Division of the Catholic Women's League held in the parish hall of St. Andrew's Cathedral on Tuesday.

Other officers elected were: Mrs. S. Hunter, first vice-president; Mrs. P. C. Shaw, second vice-president; Mrs. J. Bland, third vice-president; Miss V. Babington, corresponding secretary; Mrs. M. Ormond, recording secretary; Mrs. Legace, treasurer; Mrs. A. MacDonald, Mrs. W. G. Martin and Mrs. William Milligan, councillors.

Appropriate gifts were presented to the retiring officers, Mrs. C. Mulcahy, Mrs. Hurst and Miss Patricia L'Amie.

Reports were given by various conveners: Mrs. A. Couture, education; Miss Nora O'Connell, health; Mrs. Blair Reid, Wartime Prices and housing; Mrs. Hunter, membership; Mrs. A. L. Battle, sewing; Miss M. Clay, study clubs and lay retreats; Mrs. C. E. Rivers, welfare; Mrs. Ormond, hospital visiting; Mrs. Shaw, magazines; Mrs. Mulcahy, remailing.

[illegible] Academy will be held on April 24 when the C. W. L. will take charge of the tearoom.

Rev. Father J. L. Blanchfield, chaplain, praised the work accomplished by the league during the year and wished the new executive every success.

Official Visits Ladysmith Lodge

Mrs. Audrey Marr, of Langley Prairie, worthy grand matron of the Order of the Eastern Star, paid an official visit to Sharon Chapter No. 4, Ladysmith, on April 1. She was accompanied by Miss Florence Livingstone, grand lecturer, and Mrs. Florence Struthers, grand associate conductress. Also present were Mrs. Janet Beattie, of Ladysmith, grand representative of the State of Utah; Mrs. Isabel Willgress, worthy matron of Crescent Chapter No. 10; Mrs. Betty Nash, worthy matron of Nanaimo Chapter No. 43, and Mr. David Ross, worthy patron of Crescent Chapter No. 10.

A large number of members and guests attended, and a banquet, convened by Mrs. May Armstrong, was held in their home in St. John's Hall after the meeting.

A cancer dressing station is being organized by Sharon Chapter under the co-convenership of Mrs. May Armstrong and Mrs. Alice Mitchell.

FOR BEAUTIFUL HANDS USE Glymiel MADE IN ENGLAND

Just Arrived
Lovely new styles in Earrings for Spring
Priced from 1.00
Jewelers ROSE'S LTD. Opticians
1317 DOUGLAS ST.

EASTER

Distinguished Fashions for you to wear—Easter's loveliest styles, enchanting frocks—superb suits and coats with hats to be your personal pride. Price ranges to meet your need—all superior values

Well worth your selection for a smart Easter wardrobe.

SUITS
COATS
HATS
DRESSES
SKIRTS
BLOUSES
GLOVES
HANDBAGS
SCARVES

APRIL SHOWER OF DIMES

A.R. Love Ltd.
LADIES' WEAR
708 VIEW

Easter
SILHOUETTES

For that smart Spring feeling get your new Suit, Topper or Dress at LYLE'S. Every style and every size.

Lyle's for smarter styles
1441 DOUGLAS STREET
EMPIRE 9622
Credit Terms Can be Arranged

HANDBAGS - -
Unusual in Style, Line and Price!

New Arrivals!
Plastic and Genuine Leather Bags. Great Variety to Choose From
$5.95 and up

For the Younger Set
Smart Handbags
Shoulder-Strap Style, in Red or Green
$1.25 and Up

BELTS
Just in Time for Easter. Various Widths and Colors
$1.00 and Up

McMARTIN'S
LEATHER GOODS STORE
716 YATES STREET

READ THIS AD

WIN CASH

Here's all you do. Read this ad. Then answer this question:

Colgate Tooth Powder cleans what — as it cleans your teeth?

Send your answer to COLGATE TOOTH POWDER Dept. 64 Natalie St., Toronto 8. The first 20 correct entries drawn from all entries received for this month get win $10 CASH. Send as many entries as you like.

In 7 out of 10 cases
COLGATE STOPS ORAL BAD BREATH
—the bar to romance, popularity, success

Don't you be a victim of BAD BREATH. You don't need to offend. Just brush your teeth night and morning and *before every date* with Colgate Tooth Powder. Remember, scientific tests prove that, in 7 cases out of 10, Colgate quickly stops oral bad breath.

25¢ 40¢

COLGATE TOOTH POWDER
Cleans your breath as it cleans your teeth!

Europe Parcel Service Extended to Great Britain

OTTAWA, April 2 (CP).—A person-to-person service that is expected to pour $90,000,000 worth of food and clothing into Europe from North America this year was funneled into the British Isles today.

Simultaneous announcements in London, Washington and Ottawa bore the tidings that the $10 food packages put together by C.A.R.E. (Co-operative for American Remittances to Europe) now can be sent to friends and relatives or for general relief in England, Ireland, Scotland and Wales.

Eleven other European countries were covered previously by shipments from a non-profit, Government-approved organization which was launched by relief agencies in the United States after the war and spread into Canada late in 1946.

C.A.R.E.'s Ottawa office already is doing a $50,000 a month business and the increase through British orders is expected to hasten establishment of other offices where orders can be placed.

Canadians, particularly Prairie Canadians, have been buying hundreds of the packages containing a net weight of 21.37 pounds and 10,963 calories of food as well as blanket packages with materials to turn them into clothes.

The Canadian announcement of the extension to Britain was made by A. B. McDonald, general secretary of the Co-operative Union of Canada, C.A.R.E. sponsor in the Dominion. He said negotiations with the British Government had led to agreement to allow the food packages in without tax or duty and without requiring ration coupons from those who receive them. Negotiations to allow the blanket parcels to enter are continuing.

Private parcels still can be sent to Britain, however, if desired.

The agency food package contains two pounds each of meat, sugar, vegetable shortening, dried whole milk powder and dried fruits; 1½ pounds of chocolate; seven pounds of flour; half a pound of tea; half a pound of dried egg powder, and six ounces of soap.

Orders should be sent to (Canadian) care, 193 Sparks Street, Ottawa, accompanied by cheque or money order of $10 for each package.

The Daily Cross-Word Puzzle

ACROSS
1. Possessive pronoun
8. Site of Napoleon's exile
12. Wrath
13. Wings
14. Gaseous element
15. To taste
16. Untruthfulness
18. Rogue
20. Short race
21. Spanish for "yes"
22. Pale
23. King of Israel
27. To decay
29. To be sick
30. Knot in wood
31. Symbol for oleum
32. Newt
33. To consume
34. Greek letter
35. Outspoken
37. Venomous snake
38. Doctrine
39. The Orient
40. Pronoun
41. Paid notice
42. Bombast
44. Fragment
47. Talkativeness
51. Tune
52. Musical composition
53. Russian mountain range
54. Also
55. Carbonized vegetable substance
56. Archaic: to interpret
57. Being

DOWN
1. To show disapproval of
2. ... the Red
3. Pearl
4. Source of light
5. Malt beverage
6. Kind of shoe
7. Enclosed auto
8. To charm
9. Garland
10. Parasitic larva
11. Some
17. Since
19. Note of scale
23. Humorist
24. Exclamation of triumph
25. Weapons
26. Former French president
27. Outer garment
28. Highly seasoned dish
29. Toward the stern
30. Cleft
32. To commit
33. Worm
36. You and me
37. To array
38. To form a mental image
40. To expose oneself to
41. Sloth
43. Cinderlike lava
44. American artist and writer
45. Plant bud
46. God of love
47. Pendulous
48. Poetic: to unclose
49. In the character of
50. Small child

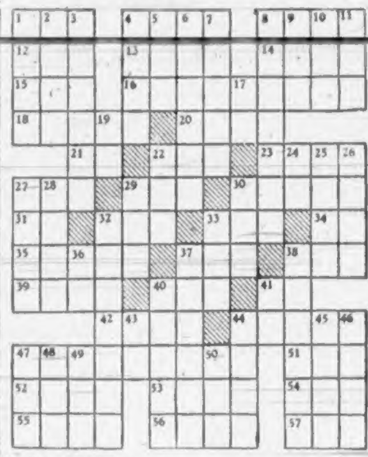

ANSWER TO YESTERDAY'S PUZZLE

Little Stories for Bedtime

By THORNTON W. BURGESS

REDDY FOX QUARRELS FOOLISHLY

As Reddy Fox sat glaring up at Terror the Goshawk, whose arrival from the Far North had spoiled Reddy's hunting in the Green Forest, he grew angrier and angrier. He grew so angry that presently he walked over until he was almost under Terror the Goshawk. "What right have you down here in the Green Forest?" he snarled.

"The same right you have, Reddy Fox," retorted Terror.

"It's no such thing," snapped Reddy. "You haven't the same right here I have. You belong up in the Far North, while I live here all year round. Why don't you stay where you belong?"

"Since when have you owned the Green Forest?" replied Terror. "I would have you to know, Reddy Fox, that I go where I please. I have found very good hunting here these last few days, and I think I shall stay the rest of the Winter. What are you going to do about it?"

That question was too much for Reddy Fox. What could he do about it? Nothing. Just nothing at all. If Terror had been a four-legged person like himself there might have been ways to make things most uncomfortable for him. As it was, there wasn't a single thing Reddy could do, and he knew it.

"You're a great, big bully and coward," snarled Reddy. "You know it is an easy matter to call people you hate bad names."

Terror merely chuckled. It was a hateful chuckle and made Reddy angrier than ever. "So I'm a coward, am I?" said Terror. "Think again, Reddy; think again. It is you who are a coward, not I. I fear nothing and no one. Just to settle the question I dare you to go up to Farmer Brown's and steal a chicken from his henyard while he is about."

"That's a silly dare," snarled Reddy. "You are daring me to do something you don't dare do yourself. You know well enough you'll keep away from that henyard as long as Farmer Brown is about."

"Is that so?" snapped Terror, and the feathers on the top of his head began to rise in anger. "I never dare anybody to do what I don't dare do myself."

"Huh!" retorted Reddy Fox. "Talk is cheap." He said this with an unpleasant sneer.

"Huh!" retorted Reddy Fox. "Talk is cheap"

Terror's fierce eyes blazed with rage. "I never boast," he declared. "I dare you to go to Farmer Brown's henyard right now and prove who is the coward."

Reddy Fox couldn't very well back out. He tried to think of an excuse, but for the life of him he couldn't. "All right," said he, "I'll take your dare."

Next story: The Boldness of Terror the Goshawk.

(Released by The Associated Newspapers)

Junior Auxiliary of St. Joseph's Hospital
CHARITY BALL
Royal Colwood Golf Club
APRIL 11

Cathcart's
SHOE STORE
G 6111 Joe Walsh 717 Fort St.

ARE YOU PALE WEAK, TIRED
due to simple anemia

You girls and women who suffer so from simple anemia that you're pale, weak, "dragged out"— this may be due to lack of iron in blood. So try Lydia E. Pinkham's Compound TABLETS with added iron — one of the best home ways to help build up red blood —in such cases. Pinkham's Tablets are one of the most effective iron tonics you can buy!

LYDIA E. PINKHAM'S COMPOUND TABLETS (with added iron)

• Light, luscious hot buns if you bake with Fleischmann's. Fleischmann's *active* Fresh Yeast gives you *full value*, because it's full-strength, fast-acting. Bakes better bread, tastier buns.

IF YOU BAKE AT HOME, order Fleischmann's Fresh Yeast from your grocer today. This dependable yeast with the familiar yellow label has been Canada's favorite for over 70 years.

Always fresh—at your grocer's

Parksville News

Mrs. K. Cummings and Miss Maxine Cummings, Vancouver, are the guests of Mrs. J. A. McNeil.

Mrs. G. Cady, Trail, is visiting Mrs. R. G. Marshall and Mrs. G. M. Cady.

Mr. C. Pettigrew has returned home after being a patient in the Royal Jubilee Hospital, Victoria.

Mr. and Mrs. E. J. Colmer have returned from a two-weeks' holiday spent in Vancouver and Victoria.

Mr. W. Mills was guest of honor on Wednesday at a tea given by Mrs. G. Marty in celebration of his 76th birthday. The guests were Mrs. A. Butler, Mrs. C. Craig, Mrs. Cheney ... All spent an enjoyable afternoon reminiscing over the early days.

Mrs. G. L. Pattison addressed members of St. Ann's W.A. on Wednesday at the home of Mrs. E. Heslop on the Anglican Sunday School caravan in Grand Prairie, the Peace River country. "Self-contained covered trucks visit every family within 100-mile radius in the months between May and October," the speaker stated. Mrs. C. Blenkin presided at the meeting.

The P.-T.A. annual "Bring and Buy" bazaar in the Parish Hall, was opened by Mr. J. L. Nicholls, and the proceeds, $89, will be donated to the community hall. The conveners were Miss J. Gillis, Mrs. W. Banks and Mrs. G. Robinson. Mrs. H. Butler, president, received the guests. Arrangements for tea were made by Mrs. D. Inkster and Mrs. J. Boorman, with six high school girls acting as serviteurs. Articles in the Red Cross section, made and donated by Grades 7 and 8, were in charge of Joy Dunsmore and Edith Hodges. Mrs. L. Nicholls and Miss P. Kent managed the "something new" table; "touch and take" stall was in charge of Mrs. E. Spooner; Mrs. M. Currall, "something old"; fish pond, Jean Davidson, Diane McCall and Diane Ericson; candy counter and home cooking, Mrs. A. Doehle, Mrs. Dunsmore and Mrs. H. Adams. Winners of the contests were Mrs. J. Rodger and Mrs. A. Butler.

Every time people cough or sneeze, doctors warn, they produce a "gas attack" with a danger range of from 10 to 15 feet. Germs may settle on articles subsequently handled by others.

Appeal Court to Sit In Victoria April 8

VANCOUVER, April 2 (CP).—The Court of Appeal concluded its sittings here today and adjourned to April 8 when sittings will be resumed in Victoria. The first case scheduled for the Victoria sittings is that of James, Archibald and Paul Northey, Vancouver contractors, convicted on income tax charges in County Court here.

Better English

By D. C. WILLIAMS

1. What is wrong with this sentence? "He went in the house."
2. What is the correct pronunciation of "piccolo"?
3. Which one of these words is misspelled? Prepremtory, prerequisite, prerogative.
4. What does the word "controversial" mean?
5. What is a word beginning with fra that means "disconnected; not complete?"

ANSWERS

1. Say, "He went into the house" to denote direction. "He is now in the house" expresses position. 2. Pronounce pik-o-lo, i as in pick, both o's as in no, accent first syllable. 3. Peremptory. 4. Subject to controversy; inclined to dispute. "No controversial questions will be answered." 5. Fragmentary.

Newly styled for Spring and Summer flattery—our gracefully draped rayon crepe floral print.

The very latest in suits. Grand selection.

The lines tell the story in this flawlessly tailored coat—and they're smart lines—new lines and, to say the least, flattering lines.

NEW charm

SMART Lines

Sweet Sixteen
727 YATES

ASK ABOUT OUR PERSONALIZED BUDGET PLAN
No INTEREST
No CARRYING CHARGES

Peace or Death In Atom Bombs

VANCOUVER, April 2 (CP).—Dr. Leopold Infeld, atomic energy expert and one-time collaborator with Prof. Albert Einstein, said here today "there is a revolution among the scientists for ... they have felt a social conscience."

He said they were going to "educate the public (about the atomic bomb) and they are going to give the public their own view which is different from that of politicians."

"People don't realize it is not just a weapon of war," he said. "They say 'the nation that has the secret can win the next war.' They don't realize the nation will also commit suicide. Today, it is peace or suicide."

Fuel Oil Price Raised 10 Cents

VANCOUVER, April 2 (CP).—Prices on light fuel oil have been increased 10 cents a barrel by one of the province's largest oil companies, it was announced here today.

With the removal of oil products price controls on Tuesday, it is expected that other companies will increase their prices shortly.

Premier Runs Fish Market

TOKIO, April 3 (Thursday) (AP).—Prince Naruhiko Higashi-Kuni, former commander of the Japanese homeland defences during the war and Premier of all Japan following the surrender, obtained a licence yesterday to run a fish market in downtown Tokio.

GET 'EM WHILE THEY'RE HOT
UNDREDS AND UNDREDS
OF
USED RECORDS
All Records Sold Are Undamaged and Include the Latest Hits and Some Classical
25¢ Each or 5 for $1.00
Home of Westinghouse Radios, Frigidaire Refrigerators and Ranges, Beatty Washers and Ironers
B.C. SOUND & RADIO SERVICE
931 FORT ST. Phone E.4731

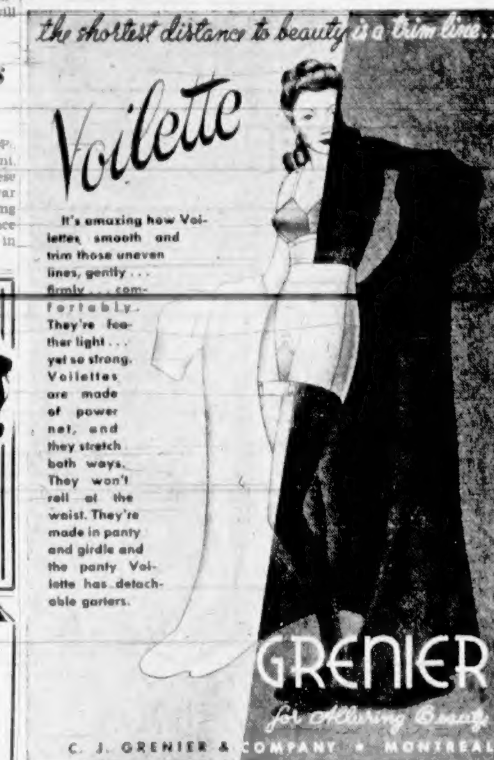

IMPORTED
COATS — DRESSES — SUITS
Just Arrived From Scotland!
100% PURE WOOL
Button-to-Neck CARDIGANS and PULLOVERS
In All Shades—From $3.60
LADIES! Watch our advertisement for a very important announcement within the next few days.
Piccadilly Shoppe
DIRECT from ENGLAND
1105 GOVERNMENT ST. - G 7332

New! Amazing! Swift Cleanser is the *only* cleanser that gives you both *instant* grease cutting and *scratchless* cleaning! That means it's speedy on greasy pots and pans and safe on fine surfaces. You don't have to rinse and rinse to get the surface sparkling clean! Swift's Cleanser actually *polishes as it cleans*. Try it for a week—you'll use it for life!

Choice of 3 colours — Radiant Red — Gala Green — Bonny Blue

CONTAINERS TO MATCH YOUR COLOUR SCHEME

304-478

Canada's finest Cleanser by Swift Canadian Co. Limited

At the Theatres

CAPITOL THEATRE Despite the fact that she had never been seen on the screen outside of a studio projection room, lovely, blonde, 17-year-old Barbara Lawrence was given an important role in Twentieth Century-Fox's heart-warming and enchanting Technicolor comedy-drama, "Margie," which is now at the Capitol Theatre. Substituting for June Haver in the tests that were being made for the picture, Barbara won the part when previous commitments forced Miss Haver to withdraw.

DOMINION THEATRE "Butch" Jenkins, phenomenal young screen star, makes his newest appearance at the Dominion Theatre in "My Brother Talks to Horses," unusual drama of a youngster who has a remarkable understanding of animals. Peter Lawford, Beverly Tyler and Edward Arnold are others in the cast.

ROYAL THEATRE Bob Hope and Dorothy Lamour are teamed for the seventh time in Paramount's new comedy release, "My Favorite Brunette," which is now showing at the Royal Theatre. In "My Favorite Brunette," Hope, who plays a private eye with cold feet, for a great change, has no rival for the affection for Miss Lamour, and he certainly makes the most of it. "My Favorite Brunette" features a stellar supporting cast, including Peter Lorre, Lon Chaney, John Hoyt, Reginald Denny.

Amusements

ON THE SCREEN

Atlas — James Stewart and Rosalind Russell in "No Time for Comedy."

Capitol — "Margie," starring Alan Young and Jeanne Crain.

Dominion—Butch Jenkins and Beverly Tyler in "My Brother Talks to Horses."

Oak Bay — "Johnny Frenchman," starring Patricia Roc and Tom Walls.

Plaza — "The Magic Bow," starring Stewart Granger and Phyllis Calvert.

Rio — Abbott and Costello in "The Time of Their Lives."

Royal—Bob Hope and Dorothy Lamour in "My Favorite Brunette."

York—"Kid From Brooklyn," starring Danny Kaye.

It's New! It's Here! the cream shampoo everyone RAVES about

Rayve CREME SHAMPOO with a billion bubble lather

Not a liquid, not a soap, RAYVE is the *cream* that brings out *gleam*. No after-film. RAYVE contains lanolin, never leaves the hair straw-dry. No conditioner needed. Get RAYVE, today. At better drug and department stores.

IN THE ECONOMICAL TUBE 75¢

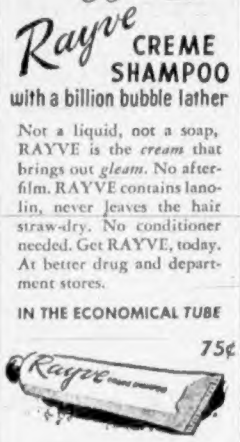

The Kid From Brooklyn Opens at the York

Danny Kaye has a unique role in "The Kid From Brooklyn," Samuel Goldwyn's lavish Technicolor comedy with music, which opens today at the York Theatre. Starting out as a shy, milquetoasty milkman, he gradually blossoms out into a flamboyant clown after repeated successes in phony prize fights before he finally comes down to earth and again becomes a reasonable citizen. Virginia Mayo, Vera-Ellen and the Goldwyn Girls again support the irrepressible Danny, together with Walter Abel, Eve Arden, Steve Cochran, Fay Bainter and Lionel Stander.

Yehudi Menuhin Plays In "The Magic Bow"

The current success of music in films makes "The Magic Bow," which opens today at the Plaza Theatre, a cast-iron winner, doubly so when it is realized that the violin solos are played by Yehudi Menuhin, and that the National Symphony Orchestra, conducted by Basil Cameron, plays a big part in the musical arrangements.

It is not only Stewart Granger's greatest starring picture to date, but it also gives audiences Phyllis Calvert—thus bringing a can't-fail team to the cinema.

Cornish Fishing Village Scene of Exciting Film

"Johnny Frenchman," which opens today at the Oak Bay Theatre, tells an exciting and romantic yarn of rivalry between the Cornish and Breton fishermen in poaching in each other's "waters." Many local people had an exciting change from their everyday work in helping the small army of studio property personnel erect French sign-posts and posters to aid the illusion. Starring in the film are Patricia Roc, Francoise Rosay and Tom Walls.

G.M. Dealers Dinner Hosts To Garagemen

More than 200 automobile men—independent garage operators and their hosts, General Motors dealers—took part in a dinner and entertainment program staged last night at the Empress Hotel.

The guests, who represented the entire Victoria and Southern Vancouver Island area, were welcomed by R. B. Wilson and W. A. Davis representing the dealer organization, and W. Alex Eastwood, General Motors zone manager at Vancouver, who acted as chairman.

The gathering heard an address by W. J. Davidson, director of the new General Motors research centre at Detroit, and technical adviser to the president of General Motors Corporation.

Automobiles of the near future will be importantly improved in mechanical and styling details, but no revolutionary models may be expected, stated Mr. Davidson.

"Automatic transmissions, relieving drivers of gear shift and clutch operation, are making headway," Mr. Davidson declared. "Increased seating comfort and added vision also are on the upward trend. These improvements will decrease driving fatigue, long known to be an accident factor.

Mr. Davidson said he foresaw no material demand for small, low-powered cars as long as the basic [illegible] been in the past. General Motors, he said, built and sold many thousands such vehicles in Europe before the war. But Canadians, he pointed out, want roomy, easy-riding cars, capable of cruising at reasonably high speeds, and have been willing to pay for comfort and power.

"Traditionally, the automotive industry has sought to build better cars for the same or less money, and we propose to continue along this same trend to the utmost of our ability," he said.

The entertainment, which was produced by Barney Potts, included a musical cavalcade with Harry Pryce and his orchestra. Featured artists were Ann Watt, Isabelle McEwan, Edward McCurdy and Bill Carr and the quartette.

During the evening, attendance prizes consisting of silverware, electrical appliances and other household furnishings were distributed.

F. S. Smele Dies Following Illness

Frederick Samuel Smele, 64, a resident of Victoria for the past 17 years, died on Monday at St. Joseph's Hospital after a month's illness.

Born in Bristol, England, Mr. [illegible] before coming to Victoria.

He served overseas during the Great war as a regimental sergeant-major and also saw service during the South African War with the Imperial Army.

While in this city he became prominent in the restaurant business from which he retired a short time ago.

Surviving are his widow at the family residence, 1141 Caledonia Avenue; two sons, Ralph and Frederick, and a daughter, Mrs. E. Sweet, all of Victoria.

McCall Brothers Funeral Home is in charge of arrangements which will be announced.

Changes in Act Allow New Tax

Amendments to Vancouver's Incorporation Act implementing many of the recommendations of the of the Goldenberg Commission, and bringing the act largely into line with new amendments to the Municipal Act, were before the Legislature yesterday.

Permissive, rather than mandatory, clauses will allow the council to increase from 50 to 75 per cent the amount by which improvements may be taxed, and impose a busi- [illegible] fees.

Attorney-General Gordon Wismer told the House Vancouver City Council intends to send a representative to other cities in Canada where business taxes have been in operation for several years. It would be left to the council to determine the amount of the tax and to fix rental values on which it would be based.

B.B.B.R.?

Your Health and Your Weight

Jas. W. Barton, M.D.

FAT FOOD CAN BE HELPFUL OR HARMFUL

While excess fat is a liability to the body, many forget that a moderate amount of fat is really an asset. One of the first things a physician attempts to do, after a patient has been ill and lost a lot of weight, is to increase his weight, much of which gained weight is fat.

So valuable to man is a "sufficient" amount of fat that it has been calculated that in starvation as much as 90 per cent of the energy required to maintain life may be derived from fat.

While almost every organ or collection of tissue contains some fat, most of the fat needed in starvation or an emergency comes from fat storage depots found in certain organs—liver, skin, blood.

When fat food is eaten some of it is immediately used, as this fat can be earmarked, and is found in the blood and urine shortly after it has been eaten. Some of the fat eaten and not immediately used is stored in the liver and is generally used up within 24 hours. In addition to the fat that is immediately used after being eaten and fat stored by the liver, it has been found that some goes also to the fat or storage depots where it remains—an inactive tissue—until the individual does without food for some time, in which case it is carried from the depots and used to supply the body with heat and energy until more food or fat is eaten.

That the liver can store fat for a time is shown by the fact that the liver, which normally contains about 2 to 4 per cent fat, shows as much as 20 per cent a few hours after a fat meal.

It is known, of course, that fat is carried from the small intestine to the liver by the portal vein after being absorbed from the food. After a feeding of fat by which the liver absorbs and holds the 20 per cent mentioned above, this extra fat is gradually used up by the body so that by the end of the 24 hours the amount present in the liver is again back to 2 to 4 per cent.

What happens when too much fat food is eaten and the liver has all this extra fat to store? As a matter of fact Nature prevents too much fat from being stored by the liver by means of the juice of another nearby gland, that is the pancreas, the juice of which is insulin. Research workers have found that while fat feeding regularly causes in three to six hours an increase of fat in the liver, no increase occurs when insulin is injected half an hour after the fat meal.

Dr. E. P. Joslin, Boston, whose research work on diabetes preceded the discovery of insulin by Drs. Banting and Best, has shown that excess fat on the body is a forerunner of diabetes and has warned the families of diabetics that they can often avoid diabetes by not allowing themselves to become overweight. Thus by not eating too much fat food the pancreas is not asked to supply so much insulin—pancreas is not overworked, manufactures just enough insulin needed to prevent accumulation of fat in the fat storage depots, and diabetes does not occur.

The thought then is that fat food is a good food and to have fat storage depots in the body is a normal condition. However too much fat eaten at the one time or too often is a liability to health and to life itself.

Storms Hit Tokio Areas

TOKIO, April 3 (Thursday) (AP).—High winds howled across Tokio and Yokohama yesterday, killing one Japanese woman, injuring several other Japanese and damaging numerous houses and buildings.

TODAY

TODAY—DOORS 6:30 At 6:45 and 9:05

Oak Bay

TICKETS: 1.00, 1.50, 2.00 AT KENTON'S

GILBERT AND SULLIVAN SOCIETY

Presents

THE GONDOLIERS

Under Sponsorship of GYRO CLUB

AT

The Royal Theatre

MAY 6 - 7 - 8

KENTON Ltd. DIAMOND MERCHANTS E 5521

Extra MARCH OF TIME LATEST CAPITOL NEWS CARTOON IN TECHNICOLOR

COMING MONDAY "CALIFORNIA" IN TECHNICOLOR

CAPITOL G 6811

ENDS TODAY "MY BROTHER TALKS TO HORSES" Plus—"DICK TRACY VS. CUEBALL"

TOMORROW — 2 HITS
ROY ROGERS King of the Cowboys
TRIGGER The Smartest Horse in the Movies
"ROLL ON TEXAS MOON"
DOMINION

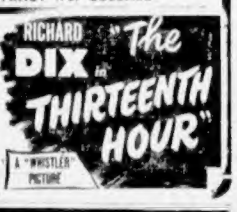

ATLAS LAST TIMES TODAY

2 JIMMIES IN 2 TERRIFIC HITS

James Gagney IN ACTION Ann Sheridan "CITY FOR CONQUEST"

James Stewart IN LOVE Rosalind Russell "NO TIME FOR COMEDY"

RIO THE PLACE TO GO

TODAY, FRIDAY, SATURDAY 2ND FEATURE

SONG OF THE PRAIRIE

WITH KEN CURTIS JUNE STOREY

"BLACK ARROW" Chapter Seven

Plus LATEST WORLD NEWS

The Bay Your Friendly Store

Brings You

BING CROSBY

On Philco Radio Time

Tonight at 7:30 Over CJVI

Hudson's Bay Company.

INCORPORATED 2ND MAY 1670

It's Quick LIKE A BUNNY

TASTE-TEMPTIN' MACARONI DISHES

MORE TENDER • MORE DELICIOUS MACARONI

ONLY LIBBY'S BABY FOODS ARE HOMOGENIZED

Exclusive Double Process—Straining Plus Homogenization—Aids Infant Digestion

After straining vegetables, fruits and soups for your baby, Libby's take an important extra precaution.

By Libby's special Homogenization, the food cells and fibres are still further broken up . . . to make Libby's foods extra easy to digest.

Clinical tests have demonstrated that infants as young as six weeks have no difficulty in digesting Libby's Baby Foods, though they cannot ordinarily tolerate strained foods at this age. Libby's are the only Baby Foods which are Homogenized, for this is a patented Libby process.

FREE BOOKLET on Infant Feeding

You will get lots of valuable information from Libby's free booklet, "Healthful Feeding for Your Baby". Send your name and address to Libby's, Chatham, Ontario, and a copy will be sent to you. 8F6-47

When shopping for baby, don't forget Libby's Homogenized Evaporated Milk and Libby's "Gentle Press" Tomato Juice.

ONLY Libby's BABY FOODS ARE BOTH STRAINED AND HOMOGENIZED

SPECIAL EASTER SUNDAY DINNER, $1.25

. . . MENU . . .

Fruit Cocktail or Tomato Juice
Iced Celery, Sliced Tomatoes and Assorted Olives
Chicken Broth or Clam Chowder
ENTREES
Roast Stuffed Young Inland Turkey with Apple Sauce
Premium Ham Steak with Candied Sweet Potatoes
Sirloin Steak, New York Cut, with Sliced Tomatoes
Fried Half Spring Chicken, Southern Style
Chicken a la King, en Casserole
French Fried or Mashed Potatoes,
June Peas
Sliced Bananas and Cream or Pineapple Sundae
Tea Coffee Milk

Cameo Cafe 828 YATES

The adventures of the immortal composer whose romances rivalled the fire of his melodies!

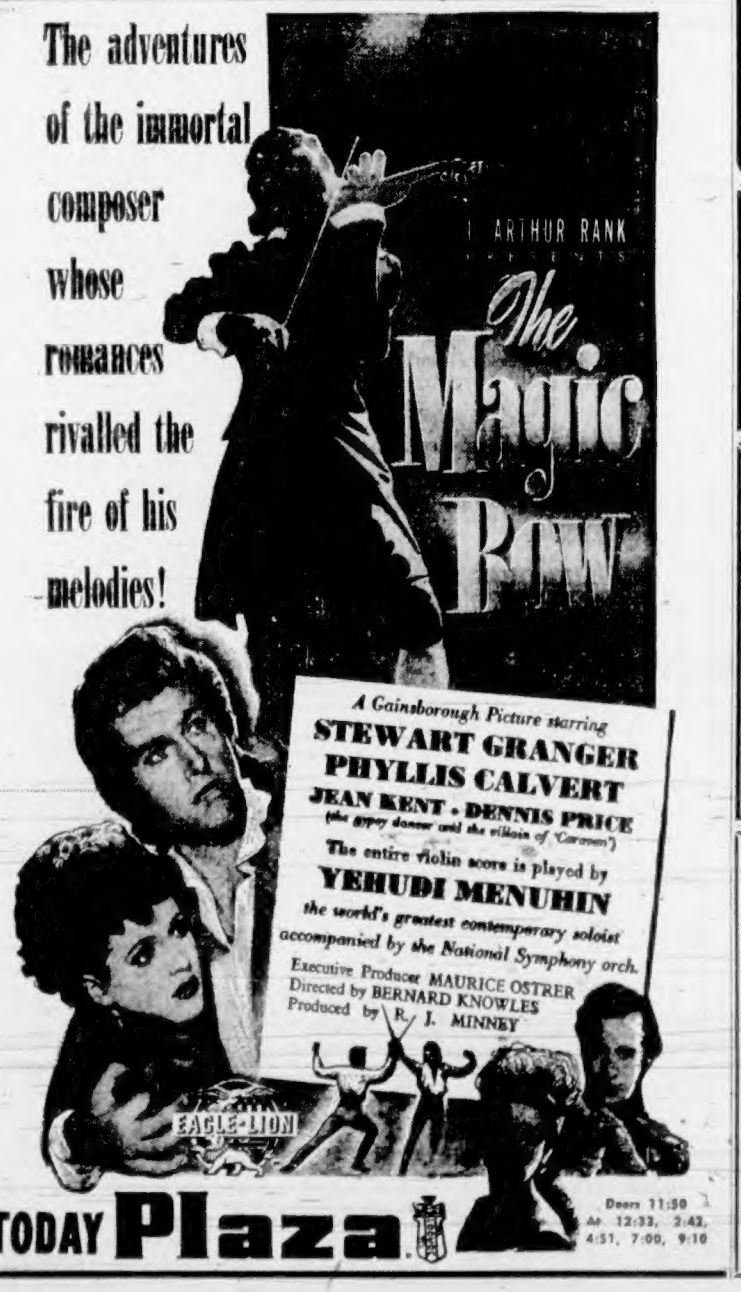

TODAY Plaza

Doors 11:50 At 12:33, 2:42, 4:51, 7:00, 9:10

Finance—Commerce—Markets

New York Stocks

NEW YORK, April 2 (AP).—An irregular, slow-moving performance left the stock market at the end of today's session just about where it started. Selective improvement by some rails, aircraft and air transports and industrials was balanced by weakness of other issues.

The Associated Press 60-stock composite finished unchanged from the previous day at 65.4.

[illegible] response to Interstate Commerce Commission approval of the proposed merger with Chesapeake & Ohio. The common closed 2 points higher at 22 1-2, the preferred was up 3 1-8, and the prior preference ahead 4 1-4. After both issues had touched new highs for the year. Eastern Air Lines closed up 5-8 at 23 1-4, and United Air Lines down 1-8 at 27 3-4.

DOW JONES' AVERAGES

Thirty industrials, 177.32, off .13.
Twenty rails, 48.75, up .09.
Fifteen utilities, 36.00, up .17.
Sixty-five stocks, 63.65, up .04.
Total sales, 680,000.

(H. A. Humber, Ltd.)

	Close
Allied Chemical	175½
American Can	92¼
American Power & Light	14¼
American Tobacco	71¼
American Smelter	57
American Tel. & Tel.	165½
American Woolen	37
Anaconda Copper	40¼
Atchison Topeka	89¾
Atlantic Refining	34½
B. & O. Railway	13⅞
Beth. Steel	92
Boeing Aircraft	21½
Borden	42
C. & O. Railway	47¾
Chrysler	95⅞
Columbia Gas	11⅞
Con. Edison	27¼
Com. & Southern	3⅛
Dupont	186
Eastman Kodak	241¼
Erie R.R.	9⅝
General Foods	43
Gen. Electric	35½
General Motors	59¼
Goodyear Tire	55⅞
Homestake Mining	43
Hupp. Motors	5¾
Int. Harvester	87½
Int. T. & T.	14¼
Int. Nickel	37⅞
Johns-Manville	132½
Kennecott Copper	47½
Lockheed	18¼
Loews Theatre	23¼
New York Central	17½
Norfolk Western	240
Northern Pacific	19¾
Pac. Gas Elec.	39⅞
Packard Motors	6⅛
Pan American Airways	13¾
Penn. Railway	21⅝
Proctor Gamble	61¼
Pub. Svs. N.J.	24
Radio	8⅝
Republic Steel	28
Schenley Distillers	34½
Stand. Calif.	55
Standard Oil N.J.	67¼
Sears Roebuck	36⅞
Socony	14½
Southern Pacific	40⅝
Sou. Cal. Edison	33¼
Southern Railway	41½
Texas Corp.	59½
Union Carbide	99⅝
Union Pacific	124
United Aircraft	20
United Air Lines	27¾
United Gas Imp.	23½
U.S. Steel	73⅝
Warner Bros.	13½
Westinghouse Electric	25½
Woolworth	48½
Zenith Radio	30¼
Nat. Distillers	21½

Can. Indus. Alcohol	13½	13⅝
Can. Locomotive	27⅞	28
C.P.R.	13⅝	13⅞
Can. Vickers, com.	35	35¼
Cockshutt Plow	12¾	13½
Comm. Alcohol	3⅞	4
Cons. Paper	18¼	18½
Consumers Glass	41¼	42
Crown Cork & Seal		47¾
Distillers Seag.	16¼	16½
Dom. Bridge	34	34¾
Dom. Engineering	43	46
Dom. Fdries. & Steel	29	29½
Dom. Oilcloth & Lino.		39
Dom. Woollens	13¾	14½
Dom. Steel & Coal B	14¾	15
Dom. Stores		25¾
Dom. Tar & Chem.	28	28½
Dom. Textile	95	98
Donnie Paper	18¼	18½
Dryden Paper	20	21
[illegible]		
Fairchild Aircraft	2⅝	2⅞
Fanny Farmer	57½	58
Fleet Aircraft	3⅛	3⅞
Ford of Canada "A"	22	23
Foundation Co.	25⅛	25¾
Fraser Co. V.T.	30¼	31½
Gatineau Power	18	18½
Gen. Steel Wares	17½	17¾
Gypsum Lime	14½	15
Hamilton Bridge	7⅞	8
Howard Smith	28	29
Imperial Oil	13½	13⅝
Imperial Tobacco	15	15¼
Indus. Accept.	33	34
Int. Bronze Prdr.	25	26
Int. Nickel	35	35⅝
Intl. Pete	14½	14⅝
Jamaica P.S.	12	12½
Lake of Woods	34	34½
Lowney Walter M.	12	12½
Maple Leaf, com.	14	14¼
Massey Harris, com.	19¾	20
Massey Harris, pfd.	29⅛	29½
McColl Front., com.	26½	27
Minn. & Ont. Paper	18¼	18½
Mitchell Robt.	17¼	17½
Molsons Brew	35	35½
Moore Corp.	68½	
National Brew	43½	43¾
National Drug	13½	13¾
Nat. Steel Car	24¾	25½
Ogilvie Flour	28	29
Page Hersey		30½
Penmans Ltd.	65	68
Powell River	36½	37
Power Corp.	13	13¼
Price Bros.	58	58¼
Quebec Power	19¾	20
St. Law. Corp., pfd.	39½	40
St. Law. Paper, pfd.	120	122
Sicks' Breweries	13½	13¾
Southam Co.	17¼	17¾
South Can. Pwr.	16¼	16½
Standard Chem.	9¼	9½
Steel of Canada	77	78
United Steel	8¾	9
Walker Gooderham, com.	23	23¼
Westeel Prod.	28¼	27½
Wpg. Elec. Comm.	16½	17

Winnipeg Grain

WINNIPEG, April 2 (CP).—Rye futures prices on the Winnipeg Grain Exchange today declined sharply in sympathy with losses at Chicago. Support was generally thin.

(H. A. Humber, Ltd.)

Rye—	Open	High	Low	Close
May	304	304	294¾	a294¾
July	283	283	271¾	a271¾
Oct.	231¼	231¼	220⅝	221½
CASH GRAIN				
Oats—				
No. 2 C.W.				51½
Track				51½
Barley—				
No. 3 C.W.				64¾
Track				64¾
Rye				
No. 2 C.W.				296⅝
Track				294⅝

Chicago Grain

CHICAGO, April 2 (AP).—Grains broke sharply today on advices that the production and marketing administration had withdrawn from the flour market and the Commodity Credit Corporation had ceased temporarily buying corn at Kansas City and Chicago. Selling was fairly heavy, and stop-loss orders were uncovered on the decline.

(H. A. Humber, Ltd.)

Wheat—	Open	High	Low	Close
May	257	257	245¼	a246¼
July	229½	229½	219	219¼
Sept.	223	223	214½	215
Dec.	221	221½	210	213¼
Corn—				
May	182	182	172¼	173½
July	175	175½	166⅝	168
Sept.	167¾	167¾	158⅝	159
Dec.	154	154	146	148
Oats—				
May	88¼	88¼	84½	85¼
July	82	82¼	77⅞	79
Sept.	76½	76⅝	72⅝	73¼
Dec.	73½	73½	70⅞	71¼
Barley—				
May				b156

Montreal Stocks

MONTREAL, April 2 (CP).—Trading lacked enthusiasm on the Stock Exchange and Curb Market up to the final hour today, and pluses and minuses were about evenly distributed on a narrow list. Dealings were again quiet.

Donnacona and M. & O. added ¼ each in a dull paper section. Abitibi was up ⅛, and B.C. Forest unchanged.

Montreal Power, Brazilian and Shawinigan gained ⅛ in utilities. Tar advanced ½, and Cockshutt, ¼, in industrials, while Algoma rose ⅝.

Aluminium increased 1¼, and Smelters, ¼. Nickel was unchanged in metals. Balance of list was mainly unchanged and featureless.

(James Richardson & Sons)

	Bid	Asked
Can. Invest Fund		5.05
Can. Bank of Com.	31½	32
Imperial Bank		29¼
Bank of Montreal	26	26½
Bank of N.S.	37	
Royal Bank	23½	23¾
Abitibi com.	18⅝	19
Abitibi pfd.	21½	21¾
Algoma Steel	29½	30
Aluminum pfd.	36½	36¾
Asbestos Corp.	28	28½
Bathurst "A"	22½	23
Bell Telephone	183	184
Brazilian Tract.	23¼	23⅜
Br. Amer. Oil	25¼	25½
B.C. Power "A"	27½	28¼
Building Prod.	29½	
Bruck Silk Mills	25½	27
Bulolo Gold	17½	19
Can. & Dom. Sugar	21½	22
Can. Malting		55
Can. Nor. Power	10	10¼
Can. Steamships, com.	15	15¼
Can. Steamships, pfd.	46	48
Can. Cement	19	19¼
Can. Breweries	25⅜	25½
Can. Bronze, com.		45
Can. Car & Foundry, com.	13½	13¾
Can. Celanese	60⅞	60½
Can. Dredge & Dock	25	27¼

Toronto Stocks

TORONTO, April 2 (CP).—Quickened activity and sharp rise in senior and junior golds in late trading featured action on the Toronto Stock Exchange today. Industrials were largely unchanged to slightly firmer in spots, and Western oils continued inactive.

Senior golds advanced from fractions to a full point for the expensive stocks, while the others in the group [illegible] close all issues trading were up. Many secondary producers were up substantial amounts. Base metals improved with only a couple down near the close.

Industrials held on fraction advances with papers, utilities, steels, constructions, oils and textiles up slightly. There were no real strong spots.

(Island Investment Co. Ltd.)

MINING SECTION	High	Low	Close
Aubelle	30	27	30
Anglo Huronian			880
Armistice	64	62	64
Aumaque			51
Bagamac			20
Base Metals	15	14½	14½
Beaulieu	43	38	43
Bear Exploration	84	77	81
Bevcourt	118	110	117
Bidgood Kirkland	20½	19	20½
Bobjo	24	23	24
Bonetal			39
Bralorne	11¾	11½	11¾
Broulan Porcupine	40	39	40
Buffalo Ank.			375
Buffalo Red Lake	38	36	38
Buffadison	134	129	134
C. & E.			210
Canadian Malartic	80	78	78
Cariboo Gold Quartz			290
Castle Treth.			144
Central Patricia	207	195	207
Cochenour Willans	335	285	310
Chesterville	300	160	[illegible]
Chrom M. & S.			[illegible]
Consolidated Smelters			85½
Coniarum			127
Conwest	128	126	128
Cruenor Pershing			110
Dome	21	20⅝	21
Donalda	119	112	117
East Malartic	221	214	220
East Sullivan	340	335	340
Eldona	33	36	36
Falconbridge	20	19	20
Gillies Lake			14
Giant Yellowknife	710	670	710
God's Lake	184	154	180
Goldale	19	18½	19
Gunnar Gold	49	48½	48½
Halnor			350
Hardrock	42	40	42
Harker Gold	17	16	17
Harricana			74
Hedley Mascot			120
Hasaga	130	125	130
Hollinger	11⅛	10	11⅛
Home Oil	340	335	335
Howey			37
Hud. Bay M. & S.	42¾	42	4[illegible]
Inspiration			70
International Nickel	35¼	35	35¼
Jason	41	39	40
Kirkland Lake	182	153	180
Lake Default			80
Lakeshore	15½	14⅞	15
Lamaque G.	650	625	650
Leitch Gold			125
Lingman Lake	129	124	128
Louvicourt	290	270	285
Little Long Lac	215	198	215
Macassa	420	400	420
Madsen Red Lake	375	345	375
Malartic Goldfields	308	175	305
Mining Corp.			925
McKenzie Red Lake			72
McWatters			17
McIntyre	57	56	57
McLeod Cockshutt	209	186	205
Moneta			51
Negus	239	233	235
Nipissing			165
Noranda			47½
Normetal	174	170	174
Norseman	11½	11	11½
O'Brien	232	215	230
Omega	9	8	9
Orlac	60	58	60
Pamour	164	157	162
Paymaster	53	48½	53
Paul d. O'Rielle			305
[illegible]			
Pickle Crow	310	250	305
Pioneer			325
Powell Rouyn	130	124	124
Premier	90	80	80
Preston East Dome	165	160	165
Privateer			50
Queenston			90
Quemont	18½	17½	18
Regcourt	65	64	65
Rush Lake	45	47	45
San Antonio	475	420	450
Senator Rouyn	43	40	43
Sherritt Gordon	425	410	425
Sheep Creek			130
Sigma	975	950	975
Siscoe	66	62	64
Sladen Malartic	47	44	46
Starratt Olsen	95	93	95
Steep Rock	217	215	217
Sturgeon R.			25
Sullivan	240	230	239
Sylvanite	239	230	239
Teck Hughes	370	340	365
Toburn			120
Upper Canada	250	244	249
Ventures	1000	995	1000
Waite Amulet	458	450	450
Wright Hargreaves	330	310	330
Wasa Lake	100	98	100

(Hagar Investments, Ltd.)

INDUSTRIAL SECTION	Bid	Asked
Asbestos	28	28½
Acadia Atl. Sugar "A"	22	22½
Ashdown Hdwe. "A"	14	14½
Atlas Steel	10¾	11¼
Bathurst "A"	22½	23
Beatty "A"	42½	45
Beatty "B"	40½	40
Bruck Silk	25½	27
Brazilian Traction	23¼	23⅜
B.C. Forest Prod.	3½	3¾
B.A. Oil	25¼	25½
B.C. Power "A"	27½	28¼
Can. Breweries	25¼	25⅜
Can. Car & Foundry	13¾	14
Can. Car & Foundry "A"	18	
Can. Steamships, com.	15	15¼
Can. Steamships, pfd.	46	48
Can. Canners "A"	28½	28⅝
Can. Canners "B"	22¼	27½
Can. Canners, com.	22	22
Can. Celanese	60	60
Can. Celanese, pfd.		
C.P.R.	13⅝	13⅞
Commonwealth	338	393
Cons. Paper	18⅜	18½
Cons. Smelters	85	85⅝
Can. Western Lbr.	3	3⅛
Dist. Seagrams	16¼	16½
Domn. Bridge	34	34¾
Domn. Fdy's Steel	29	29½
Dom. Steel & Coal "B"	14¾	15
Dom. Textiles	95	98
Eddy "A"	20	20¼
Ford of Canada "A"	23	23
Gatineau Power	17½	17¾
Gen. Bakeries, com.	4½	4¾
Goodyear	106	108¼
Gypsum	14⅞	15
Hiram Walker	23	23¼
Imperial Bank	26½	27⅝
Imperial Oil	13½	13⅝
Int'l Nickel	35	35⅝
Int'l Paper	50¾	51
Int'l Petroleum	14½	14⅝
Loblaw Groc. "A"	31¼	31½
Loblaw Groc. "B"	29	29⅞
McColl Frontenac	26½	27

McColl Frontenac, pfd.		103
Massey Harris	19¾	20
Massey Harris, pfd.	29½	29½
Montreal Power	24½	24½
National Breweries	43½	43¾
Nat'l Steel Car	24⅞	25
Ogilvie	28	29
Purity Flour	14	14½
Purity Flour, pfd.	54	54¾
Shawinigan	25	25¼
Sicks Breweries	13½	13¾
Simpsons pfd.	105½	106
Steel of Canada	77	78
Steel of Canada, pfd.	81	83
U.D.L.	17	20
United Steel	8¾	9
Gen. Westons, com.	29	
Geo. Westons, pfd.	104½	105½
Manning Timber, com.	10	10½

Closing Averages

(James Richardson & Sons)

TORONTO

Twenty industrials, 174.68, up .75.
Twenty golds, 113.30, up 5.94.
[illegible]
Fifteen Western oils, 24.54, down .13.
Total sales, 1,409,000.

MONTREAL

Twenty industrials, 123.5, up .2.
Ten utilities, 77.1, unchanged.
Thirty combined, 108.1, up .2.
Ten pulp and paper, 349.40, up 3.13.
Fifteen golds, 74.33, up 1.33.
Total sales, 121,700.

VANCOUVER

Twenty golds, 61.45, up .85.
Ten base metals, 102.14, unchanged.
Fifteen oils, 93.71, off .19.

Foreign Exchange

NEW YORK, April 2 (CP).—The Canadian dollar was up [illegible] at a discount of 7⅝ per cent in terms of United States funds in closing foreign exchange dealings today. The pound sterling was up 1-16 at $4.02 13-16.

British Stocks

LONDON, April 2 (AP).—Stock closings: Babcock & Wilcox, 72s 3d; Boots Pure Drug, 60s 7½d; Canadian Pacific, £17¼; Central Mining, £23¼; Consolidated Gold Fields, 70s; Courtalds, 51s 3d; De Beers, 35s 7½d; Hudson's Bay Company, 100s 6d; London Midland Railway, £27½; Metal Box, 110s; Mexican Eagle, 17s 6d; Mining Trust, Ltd., 13s 3d; Rand Mines, 128s 1½d.

Bonds: British 2½ per cent Consols, £95¼; British 3½ per cent War Loan, £106⅝; British Funding 4's, 1960-90, £116½.

LESS BUTTER IN STORAGE

OTTAWA, April 2 (CP).—Canada's seasonally-dwindling butter stocks in nine principal cities dropped to 6,437,417 pounds at April 1 from 11,273,865 March 1, but were substantially higher than the 1,921,235 pounds held on April 1, 1946, the Dominion Bureau of Statistics reported today.

Vancouver Stocks

VANCOUVER, April 2 (CP).—Mines were steady on the Vancouver Stock Exchange this afternoon, oils were silent and industrials, although only making two sales, moved up considerably.

In the mines, Congress was unchanged at 5, Island Coal fell 2 to 41, Premier moved up 2 to 82, Redhawk was off 1 to 6, and Reno moved up 1-2 to 11 1-2.

In the industrials, Coast Breweries jumped 14 to 3.10, and Powell River, 75 to 37.00.

OILS	Bid	Asked
Anaconda	.03¼	.06
Anglo-Can.	1.28	1.30
A.P. Con.		.14
C. & E. Corp.	2.61	
Calmont	.29	
Commoil	.33½	.40
Commonwealth	.38	.41
Dalhousie	.35	
Highwood Sarcee	.11	
Foothills	2.50	2.70
Home Oil	3.25	3.40
Mercury	.06	.06½
McDougall-Segur	.07½	.09
Model	.18½	
National Pete	.16	.17
Okalta	.52	
Pacific Pete	.95	.99
Royal Can.	.06½	.07
Royalite	16.75	
Vanalta	.12½	.14½
Vulcan	.18	
MINES		
Bayonne Cons.	.13	.14
Bralorne	11.75	12.50
Bridge River Con.	.07½	.07½
Bridge River Ext.	.12	.13
Camsa	.19½	.22
Cariboo Gold	2.75	2.90
Congress	.05	.05½
Dentonia	.26¼	.29
Golconda	.15	
Grandview	.20½	
Grull Wihksne	.09	.10
Hedley Mascot	1.16	1.20
Highland Belle	.16	
Island Mt.	1.50	1.80
Kootenay Belle	.07	
Minto	.04	.05
Pacific Nickel	.12	.13
Pend Oreille	3.00	3.30
Pioneer	3.93	4.10
Premier Border	.03½	.05½
Premier	.80	.85
Privateer	.48	.50
Quatsino Copper	.14	.16
Red Hawk	.05½	
Reeves McDonald	1.60	1.75
Reno	.10½	.13
Salmon	.24	.35
Sheep Creek	1.25	1.30
Silbak Premier	.75	
Silver Ridge		.25
Surf Inlet	.28	.32
Taylor Bridge	.61	.65
Wellington	.04	.06
INDUSTRIALS		
Capital Estates	.09¼	.09½
Coast Breweries	3.00	3.10
Powell River	36.50	
United Distillers	15.00	

UNLISTED SECTION MINES	Bid	Asked
Big 4 Silver	.13	.14
Barkerville	.17	.18
Big Missouri	.02	.04
Bluebird	.02	.06
Bristol	.10	.13
Brooklyn Stemwinder	.07	.08
Cangold		.35
Canty	.03½	
Cariboo Hudson (new)		.18
Central Zeballos	.02½	.03
Clubine Comstock		.04
Cucuni	1.15	1.30
Federal	.01½	.02
[illegible]		
Hedley Amalgamated	.10¼	.13
Hedley Monarch	.18½	
Hedley Yuniman		.06
Home Gold	.01	.01½
Indian	.04	.04½
Lasko		.15
Mecena		.35
Metalsmith	.13½	.17
North American		.15
Olympic		.08
Pilot	.05½	.03
Pinebrayle	.10	.12
Prosperpine (new)	.15	
Spud Valley		.19
Stewart Canal	.08	.10
Taylor Windfall		.03⅞
Twin J		.08
Utica 1937	.18	.21
Vananda	.36	.40
Wairiri		.15
Wesko		.02
Western Exploration	.60	.70
Whitewater	.02	.03½
Port Falls		.21

WEIGHT OF AIR

About 14 cubic feet of warm moist air weighs one pound.

Markets to Close

NEW YORK, April 2 (AP).—All principal domestic securities and commodity exchanges will close Good Friday, April 4, but various livestock markets will be open. The New York Stock and Curb Exchanges and domestic grain and livestock markets will operate as usual on Saturday, April 5. Montreal and Toronto Securities Exchanges will close Friday through Monday, while Winnipeg Grain will observe only Good Friday.

CHICAGO, April 2 (AP).—J. Edward Wynne, 88, holder of the oldest membership on the Chicago Board [illegible] of Trade, announced he had turned in his membership card and would retire. Joining the board in 1887, he was a director from 1923 to 1925.

EASTER SCHEDULE
APRIL 4, 5, 6 and 7
Salt Spring Island Ferry

Lv. Fulford	Lv. Swartz Bay
8:15 a.m.	9:15 a.m.
10:00 a.m.	11:00 a.m.
4:00 p.m.	5:00 p.m.
6:00 p.m.	7:00 p.m.

E 1177 E 1177
Gulf Islands Ferry Company Ltd.

Inquiries Invited for
Dominion, Provincial and Corporation Bonds
GILLESPIE, HART & CO., LTD.
611 Fort Street, Victoria, B.C. Established in 1911 Telephone G 1181

Abitibi—
Record of Achievement

Much interesting information is contained in the new Annual Report of Abitibi Power & Paper Company, Limited, one of the world's largest producers of pulp and paper.

The Company's combined production of newsprint paper, bleached sulphite pulp and unbleached sulphite pulp increased over 25% in the past ten years.

Earnings of the Company in 1946, after depreciation and depletion, were more than $16,600,000 available for interest requirements of $1,575,000 on the new 3½% First Mortgage Bonds. These Bonds are currently offered to yield about 3.43%.

A copy of the new Annual Report forwarded gladly upon request to us by mail or telephone.

51 Arcade Building
Victoria, B.C.
Tel. Garden 1923
Wood, Gundy & Company
Limited

BUSINESS IN B.C. No. 5 IN A SERIES

FIRE INSURANCE

$5,823,500 in Fire Insurance Premiums was written by all Insurance Companies in B. C. during 1945.

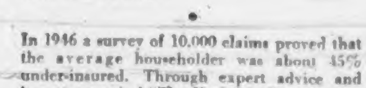

The Fire losses covered by this Insurance amounted to $2,685,700, or almost 50% of Premiums written.

In 1946 a survey of 10,000 claims proved that the average householder was about 45% under-insured. Through expert advice and honest appraisal "The Yorkshire" can recommend Fire Insurance revisions, making certain that your residential or industrial insurance has kept pace with property values.

The Yorkshire
The Yorkshire Building
Vancouver, B.C. Victoria, B.C.

In Business before
Confederation

In 1847 John McClary established a metalware business in London, Ontario, and the seed of a great new industry now known as General Steel Wares, Limited, was sown. Since then hundreds of thousands of stoves, furnaces, refrigerators and household utensils bearing the "McClary" name have been serving Canadian homes. This year General Steel Wares celebrates the hundredth anniversary of the "McClary" origin.

As underwriters and distributors of its securities, we have enjoyed having had a part in the expansion of this company, the history of whose growth is interwoven with the history of Canada.

DOMINION SECURITIES CORPORATION LIMITED
ESTABLISHED 1901
TORONTO MONTREAL WINNIPEG VANCOUVER NEW YORK LONDON, ENG.
510 Hastings St. West, Vancouver, B.C.
Tel. PA. 7454

IMPORTANT GOVERNMENT NOTICE
Respecting Price Control

The following is a convenient summary of Board Order No. 711—published for the guidance and protection of Canadian consumers. It does not give the full legal text. For full details of the law reference should be made to the Order.

CLIP THIS AND KEEP FOR EASY REFERENCE

Summary of
GOODS AND SERVICES REMAINING SUBJECT TO MAXIMUM PRICE REGULATIONS

As set forth in Wartime Prices & Trade Board Order No. 711—effective April 2, 1947

FOODS

- All flours, flour mixes and meals.
- Yeast.
- Bread, bread rolls, and bakery products.
- Biscuits, except those completely covered with chocolate.
- Processed cereals, cooked or uncooked, including breakfast cereals, macaroni, vermicelli, spaghetti, noodles and other alimentary paste products.
- Rice, excepting wild rice.
- Pot and pearl barley.
- Shelled corn, but not including popping corn.
- Dried peas, soya beans, dried beans except lima beans and red kidney beans.
- Starch.
- Sugar, sugar cane syrups, corn syrups, grape sugar, glucose.
- Edible molasses.
- Honey.
- Tea, coffee, coffee concentrates.
- Malt, malt extract, malt syrup.
- Black pepper and white pepper, and substitutes containing black or white pepper.
- Butter.
- Casein.
- Cheddar cheese, processed cheese and cream cheese.
- Concentrated milk products of all kinds.
- Ice cream.
- Salad and cooking oils.
- Salt.
- Fresh apples — 1946 crop.
- Raisins, currants, prunes, dried dates, dehydrated apples.
- Tomatoes, tomato sauce, tomato paste, tomato pulp, tomato puree, tomato catsup, chili sauce, when in hermetically sealed cans or glass.
- Canned pork and beans, canned spaghetti and canned soups.
- Canned corn, canned peas, canned beans excluding the lima and red kidney varieties.
- Canned apricots, canned peaches, canned pears, canned cherries, canned plums.
- Fruits and vegetables in the two preceding items when frozen and sold in consumer size packages.
- Jams, jellies, marmalades.
- Meat and meat products, not including game, pet foods, and certain varieties of cooked and canned meats.
- Sausage casings, animal and artificial.
- Live, dressed and canned poultry (but not including turkeys, geese or ducks, live, dressed or processed; poultry spreads, poultry stews and poultry in pastry or pie crust).
- Canned salmon, canned sea trout, canned pilchards of the 1946 or earlier packs.
- Edible animal and vegetable fats including lards and shortenings.

CLOTHING

- Men's, youths' and boys' coats, jackets and wind-breakers made wholly or chiefly of leather.
- Men's, youths' and boys' suits or pants made wholly or chiefly of cotton or rayon.
- Men's, youths' and boys' furnishings as follows:—blouses; collars; pyjamas; nightshirts; underwear, other than that made wholly of wool; dressing gowns, other than those made wholly of all-wool fabric; shirts, including sport shirts other than those made wholly of all-wool, or all-rayon fabric.
- Women's, misses', girls', children's and infants' garments of all kinds (but not including— (a) garments made wholly of all-wool fabric, (b) raincoats, or (c) jackets and windbreakers, except when made wholly or chiefly of leather).
- Women's, misses', girls' and children's accessories as follows: dickies, bibs, halters, neckwear, collars, cuffs and aprons.
- Knitted wear for either sex as follows: undergarments, other than those made wholly of wool; circular knit hosiery of cotton or rayon.
- Work clothing, including aprons for either sex, when made wholly or chiefly of cotton or leather.
- Uniforms for either sex.
- Gloves, gauntlets and mitts for either sex when made wholly or chiefly of cotton or leather, except those designed as specialized sports equipment or for specialized industrial uses.
- Brassieres; foundation garments, but not including surgical corsets.
- Diapers and diaper supports.

HOUSEHOLD AND OTHER TEXTILES

- Textile products as follows, when made wholly or chiefly of cotton or rayon: bath mats, bedspreads, blankets except horseblankets, curtains, dish cloths, dish towels, drapes, face cloths, luncheon sets, napkins, pillow cases, sheets, silence cloths, table cloths, throw-overs, toilet seat covers, towels, wash cloths, window blinds, window shades.
- Floor rugs and mats chiefly of cotton.

DOMESTIC FUELS

- Coal, coke and briquettes; until April 16th, 1947.

HOUSEHOLD EQUIPMENT AND SUPPLIES

- Furnaces, fire-place heaters and other heating equipment except portable electric heaters.
- Jacket heaters and other water heating equipment.
- Soap and soap compounds.

MOTOR VEHICLE ACCESSORIES

- Pneumatic tires and tubes when sold for the purpose of or as original equipment on agricultural machinery.

CONSTRUCTION PRODUCTS

- Lumber of all kinds.
- Millwork such as doors, sashes, windows, stairs and gates.
- Plywood and veneers.
- Pre-cut lumber products designed for use in residential or farm buildings, but not including fully pre-fabricated buildings.
- Gypsum board and gypsum lath.
- Wallboards and building boards.
- Cast iron soil pipe and fittings.
- Nails.

AGRICULTURAL MACHINERY, IMPLEMENTS, EQUIPMENT AND SUPPLIES

- Practically all items of farm machinery, including planting, seeding and fertilizing equipment, plows, tillage implements and cultivators, haying machinery, harvesting machinery, tractors, wagons, dairy machines and equipment, sprayers and dusters.
- Articles of barn and barnyard equipment.
- Incubators, brooders, poultry feeding and watering equipment.
- Stationary gas engines.
- Harness and harness hardware.
- Barbed wire and other fencing wire and fences.
- Binder twine.
- Wheelbarrows.
- Feeds and feed products of all kinds except horse meat, pet foods, straw, clam shell and poultry grit.
- Fertilizers of all kinds, but not including humus, muck, manure, sphagnum moss or peat moss.
- Gopher poisons.
- Seed beans and seed peas.
- Grains as follows:— wheat; barley; oats; flaxseed; buckwheat; rapeseed; sunflower seed; grain screenings.

RAW AND PROCESSED MATERIALS

- Basic iron and steel products and alloys, including pig iron, cast iron, scrap, ingots, bars, plate, rods and wire.
- Primary, secondary and fabricated mill forms of the following non-ferrous metals and their alloys: copper, lead, tin and zinc.
- All fats and oils, including Vitamin A oils, of animal, vegetable or marine origin but not including refined medicinal cod liver oil.
- Glue stock, glues and adhesives of animal origin.
- Starches.
- Fibres, raw or processed, as follows: cotton, hemp, jute, sisal, all synthetic fibres and filaments excepting glass.
- Yarns and threads of, or containing any of the fibres listed above.
- Fabrics, over 12 inches in width whether knitted or woven of, or containing any of the yarns and threads referred to above.
- Sewing, embroidery and crochet yarns, threads and floss of any of the yarns and threads referred to above.
- Bobbinet, dress and curtain nets and netting.
- Elastic yarns, fabrics and webbing.
- Hides and skins from animals of a type ordinarily processed for use as a leather.
- Leathers and synthetic leathers of all kinds.
- Sheepskin shearlings, tanned, but not further processed than combed or sheared and coloured on the flesh side.

PULP AND PAPER

- Wastepaper.
- Wood pulp, except
  (a) dissolving grades,
  (b) "alpha" grades of bleached sulphate,
  (c) "Duracel",
  (d) groundwood and unbleached sulphite grades sold for the manufacture of newsprint or hanging paper.
- Newsprint paper except when sold by manufacturers thereof.
- Paper board used in the manufacture of solid fibre or corrugated shipping cases.
- Boxboard grades of paperboard, except for wrapping newsprint paper or making newsprint cores.

CONTAINERS AND PACKAGING MATERIALS

- Containers, packaging and wrapping devices of a type used for the sale or shipment of products, when made from a textile fabric and including bags, cases, envelopes, folders and sacks.

SERVICES

- Transportation of goods and services associated therewith.
- Warehousing; dry storage of general merchandise and household goods other than wearing apparel; cold storage, including rental of lockers and ancillary services such as processing charges in cold storage plants.
- Supplying of meals or refreshments for consumption on the seller's premises, the supplying of beverages (except alcoholic beverages) by purveyors of meals or refreshments; the supplying of meals with sleeping accommodation for a combined charge, but not including the supplying of meals, refreshments or sleeping accommodation by an employer to his employees, directly or through a servant or agent.
- The packing or packaging or any other manufacturing process in respect of any goods subject to maximum prices, when performed on a custom or commission basis.

USED GOODS

- Used bags and used bagging and baling material.

Any material shown above processed for incorporation into, or any fabricated component part of any of the above goods is subject to maximum prices.
Also any set which contains an article referred to above is subject to maximum prices even though the remainder of the set consists of articles not referred to.

DONALD GORDON, *Chairman,*
Wartime Prices and Trade Board.

THE WARTIME PRICES AND TRADE BOARD

Higher Price Is Sought For Gasoline

Two aplications have been received from oil companies for increases in the price of gasoline in British Columbia and a third is expected Dr. W. A. Carrothers, chairman of the Coal and Petroleum Control Board, stated yesterday, but a full investigation into the claims of [illegible] fore any increase is granted.

According to a Canadian Press report, prices in most provinces have advanced up to two and a-half cents a gallon as a combination of tax readjustments and consumer increases started an upward trend.

The changes varied from province to province.

Effective in most provinces Tuesday, following the end of price controls on oil products, the increases were coincident with the Federal Government's abandoning of its wartime tax of three cents a gallon. Most provinces took over at least two cents a gallon of the tax while British Columbia retains the entire tax.

In Manitoba prices remain the same when prices increases of about one cent were accompanied by a provincial levy of two cents replacing the Federal tax. In Regina there was a [illegible] increase of two and a-half cents making gasoline 40 cents a gallon.

In Alberta the tax result was an increase of one and a half cents while in Ontario and Quebec the boost was generally one cent a gallon.

Lieutenant-Governor and Mrs. Banks Visit Blood Clinic

Colonist Photo

Lieutenant-Governor Charles A. Banks and Mrs. Banks were interested visitors to the mobile blood clinic yesterday in the Britannia Branch Hall. Donor in the above picture is Mrs. K. English, of Victoria, and the nurse is Miss Rosamund Follis, Westmount, Quebec, who travels with the clinic. More than 300 persons attended the clinic yesterday and officials said the unit would be in Victoria again April 9. The blood is used by the Red Cross to provide transfusions to all persons in need of them in the province.

Pearson Votes For Inclusion Of Supervision

Labor Minister George S. Pearson yesterday voted with his Government for inclusion in the Industrial Conciliation and Arbitration Act of the clause requiring Government supervision of all strike votes.

[illegible] he disagreed with his colleagues on that clause.

All day Tuesday Opposition members tried in vain to force a recorded vote to see which side the minister would take.

They were frustrated on technicalities Tuesday, but achieved their aim yesterday when the bill was called for third reading.

Opposition Leader Harold Winch then moved an amendment to strike out the supervision clause, had it voted down and called for a division.

Coalition Government and private members voted solidly for inclusion of the clause for a 35-11 victory with Thomas Uphill, Labor, Fernie, throwing in his lot with the C.C.F.

Herbert Gargrave (C.C.F., Mackenzie) made a last effort to kill the bill by moving a six-months' hoist, and when that failed, Mr. Winch put up the Opposition's final protest by drawing Mr. Speaker's attention to the fact that the bill could not go through third reading then since it had not been reprinted with Tuesday's amendments.

In a moment pages appeared with the reprinted bill.

DAMAGED IN COLLISION

A car and street car were damaged in a collision at 7.55 p.m. last night on Fort Street near Do[illegible] Street, city police reported.

The car was being driven west on Fort Street by Henry Enoch, 2062 [illegible] Street, police said.

The street car was reported also proceeding west on Fort, driven by M. [illegible], 32 Leigh Road. No one was injured.

"SALADA" TEA BAGS
No waste

Owners are the Webster Shipping Company, Kingston, Jamaica.

The ship was scheduled to sail today after loading a cargo of lumber.

Showler Urges Price Control Be Maintained

Price controls should be retained and labor views with alarm the lack of supervision on prices, it was stated last night to the Victoria and District Trades and Labor Council by B. Showler, president of the Vancouver Trades and Labor Council.

Speaking on the demands of the Trades and Labor Congress presented to Prime Minister Mackenzie King a week ago he also said: "Readjustments are required in the unemployment insurance field. His and mis... methods of health insurance should be abolished in favor of a national health insurance plan. Income tax exemptions should be increased to $2,400 for married persons and $1,000 for the single."

He also contended, "the plight of the old age pensioners is deplorable."

A strongly worded resolution was sent to the Federal Government and to R. W. Mayhew, deploring "the ever increasing rise of prices."

Jack Walsh was elected as delegate to the Recreation Council and a donation was sent to the Queen Alexandra Solarium.

George Wilkinson reported on a recent meeting of the Advisory Board of Technical Education. He said that a definite program requiring a money by-law will be forthcoming.

R. Patterson reported on the present jurisdictional dispute at Yarrows.

House Passes Supply Bill

The Provincial Legislature yesterday completed work on its budget for the fiscal year that started Tuesday, and passed the annual supply bill through all readings.

It provides for expenditure of $ 8,781,334 in the main estimates, $[illegible] in the supplementary estimates for the fiscal year ended March 31 and $[illegible] under Schedule "A" to meet expenditures up to March 31, 1946, not provided for in the estimates for that year.

VARIEGATED MOSCOW

Each station in Moscow's subway system is done in a different architectural style and with different kinds of stone.

An extra supply of oxygen is needed by aviators at altitudes above 8,000 feet.

Dealers Say Car Prices Likely to Rise

Victoria dealers commenting on the removal of price controls yesterday had varying opinions on the probable effect of decontrol on certain commodities and services.

Probably the most talked-about items was the removal of ceiling prices on used cars. Majority of dealers were of the opinion late model used cars would increase in cost but older cars (1934 and older) would decrease considerably. All agreed that more cars would be channeled through automobile dealers. New car prices were expected to remain the same.

Owing to the fact coal prices still come under the Coal and Petroleum Board of British Columbia, dealers anticipated no increase at present but said "the price will likely rise on certain types of coal in the future as up to now dealers have had to sell types in question practically at cost."

Department store officials said shoes, woolen yardage and candy might increase slightly, but thought prices of men's clothing would remain the same.

HŌVIS BREAD
Contains 25% Prepared Wheat Germ
RICH IN PROTEINS
"BUY A LOAF TO-DAY"

Vessel Placed Under Arrest

As the result of a damage action for $30,000 filed against the owners the 1,700-ton Jamaican vessel Sa Husvik, berthed at Ogden Point, has been placed under arrest, it was learned yesterday.

The warrant was issued on behalf of Shanahan's, Ltd., of Vancouver, who claim that certain cargo aboard the vessel was damaged by fuel oil.

The Posts Have Four All Dressed Alike!

YOU must have noticed them at your grocer's — those bright new packages of the famous Post's breakfast cereals.

Now you'll find four of your breakfast favorites in "family" packages that you can recognize quickly — buy easily from the grocer's shelf. The packages are new and gay — the products are the same fine quality you have always had under these trusted names.

The grand two-grain "Grape-Nuts" flavor in crisp, flake form. As nourishing as they are delightful to eat. Two package sizes — regular and giant economy.

One of the first ready-to-eat cereals —still unequalled for malty-sweet flavor—gives you nourishment in concentrated form so that 3 tablespoons is a sufficient serving.

The bran you need with a flavor you'll like. Helps keep you regular — and makes breakfast a delicious event. Two package sizes — regular and giant economy.

Your favorite bubbly-light corn flakes — delightfully sweet and crisp, with all the quick food-energy value of finest white corn. Two package sizes—regular and giant economy.

Products of General Foods

"THEY'RE GREAT TIRES"

DOMINION ROYAL TIRES

When you select Dominion Royal Tires, you're agreeing with the world's most experienced tire buyers—car manufacturers themselves. Year after year, these great tires are chosen as original equipment for Canada's finest cars, trucks, and farm vehicles.

The performance record of Dominion Royal Tires is the achievement of scientists striving constantly to bring you still easier riding . . . longer mileage . . . safer driving.

Famous proven features include SAFETY TREAD BLOCKS for sure stopping, less skidding . . . SAFETY BONDED CORD for extra mileage and blowout protection . . . VENTILATED TREAD design, to give you cooler running, longer wear.

You'll be glad you chose Dominion Royal Tires. See your Dominion Tire Dealer today.

"There are No Finer Tires Built"

DOMINION RUBBER COMPANY LIMITED

Dental Invention in East Minimizes Drilling Pain

TORONTO, April 2 (CP) — A "de-oucher" technique developed by Dr. John A. Sherman, of Toronto, has been welcomed as the latest boon to nervous dental patients.

The new instrument may be used by patients while undergoing oral operations and its inventor says in the Journal of Canadian Dental Association, results have been "startling."

Dr. Sherman has used his method for almost three years and its success can be vouched for by the use of it by more than 300 Canadian and United States dental offices.

Explaining that most of the pain in dental operations is caused by heat generated by drill burrs and other instruments, Dr. Sherman said his apparatus embodies mixing of water and air in the form of a finely atomized vapor spray.

"The ideal arrangement for using the equipment is by means of patient-control," he reports.

"Handing the spray bottle to the patient, he is shown how to operate the lever on the air cut-off by simply pressing it," writes the dentist.

Through the small opening in the head of the attachment a fine vapor spray of air and water is directed on the area of drilling whenever the patient feels discomfort.

By eliminating heat from the rapidly revolving burr he reports pain in the cavity is reduced to a minimum.

And, he adds, the patient's participation in the operation is an "excellent psychological diversion from the thought of drilling."

At the end of 1946 15 air routes were in operation in India, with a total air route mileage of 11,600 miles.

Your Daily Forecast

By EDWARD A. WAGNER

PLANETARY DAILY GUIDE FOR THURSDAY, APRIL 3, 1947

Keywords for the Day: Judgment, caution, adjustment.

Thursday in General—Be prepared for unexpected situations, especially this forenoon. Don't expect a routine day. Employment and health matters are most subject to change. Wisdom, optimism help much.

If April 3 is Your Birthdate. "Many happy returns." Famous persons born on this date include: Washington Irving, essayist and humorist; Edward Everett Hale, author; John Burroughs, literary naturalist.

Your Year Ahead—Watch a tendency to get off on negative tangents. You will need to keep your mind on the job. Good work will be well rewarded. Move cautiously in relations with co-workers.

(Released by Consolidated News Features, Inc.)

Eighteen residents of the Oaklands district have addressed a petition to Mayor George asking the removal of old fruit trees on a lot between Shakespeare Street and Doncaster Road on Hillside Avenue. They complain that the trees are a breeding ground for caterpillars.

CHRONIC BRONCHITIS

Does choking, gasping, wheezing Chronic Bronchitis make your life a misery? Are you kept awake by a dry, hacking or phlegmy bronchial cough? Get fast safe relief with Templeton's RAZ-MAH—specially made to relieve the torment of Asthma, Chronic Bronchitis, Hay Fever. 50c, $1 at druggists everywhere. R-25

New Cream Made by POLIDENT

POLI-GRIP

HOLDS DENTAL PLATES TIGHT ALL DAY

Spencer's

THIS EASTER SEASON

Spencer's . . . believing that Easter is not simply a day, but a Season of graciousness . . . presents this Fashion Floor collection . . . dramatically lovely for Easter Sunday . . . yet infinitely wearable the day . . . the week . . . the many months after.

1—Fine wool crepe suit with new "knife-pleated" skirt. Pastel shades. Sizes 12 to 16 ..... 49.75

A "frothy-dream" of a derby sailor in white straw. Circling its crown are dainty white mimosa flowers and leaf green velvet bow and veiling 25.00

2—Imported three-piece ensemble in houndstooth check. Suit ..... 49.75 Topper 49.75

Profile beret model by Piko in brown Swiss straw trimmed with a natural quill 16.50

3—Deja model in black silk crepe with grosgrain peplum and cuffs. Size 12 ..... 25.00

Frame your pretty face with this large tuscan rough straw, trimmed with black taffeta bows 16.50

4—Wide, wide model by Strathmore, of black Milan trimmed with flat leaves of crisp starchy piqué. Priced at 20.00

Open-crown cloche, originated by Betty and Maxine, of black Milan encircled with frosty pink ruffles of misty maline. Narrow black velvet streamers. 20.00

DAVID SPENCER LIMITED

COLONIST SPORTS

The Daily Colonist.

(ESTABLISHED 1858)

SECOND NEWS SECTION

NO. 95—EIGHTY-NINTH YEAR VICTORIA, BRITISH COLUMBIA, THURSDAY, APRIL 3, 1947

Annual Easter Golf Tourney Draw Released

[illegible] busy season in 1947, will tee off tomorrow in the fourth annual Good Friday two-ball, best-ball tournament at the Oak Bay Golf Club. Low score based on three-quarters of the low handicap after 18 holes of medal play will decide the winner.

Tomorrow's event, open to all members of recognized golf clubs in the city, is the opening tournament of what should be an outstanding season for the ever-growing family of golf addicts.

It will be followed by the Empress Hotel golf tournament, an annual event being renewed after a wartime lapse, the city championship at Gorge Vale late this month and the British Columbia amateur at Uplands opening on May 22.

Club championships will also add to the golfing calendar. Colwood titlists was decided last Sunday and Gorge Vale and Oak Bay play has reached the quarter-finals. Uplands will decide their champion in June.

Draw and starting times follow:

[illegible]

Syd Abel Scores for Red Wings in 9-1 Rout of Leafs

Veteran Syd Abel, captain of the Detroit Red Wings, is seen above just as he rammed home the second goal of the game on Saturday night when the Motor City crew handed Toronto's Maple Leafs an unmerciful 9-1 shellacking. Joe Klukay (left) and Gaye Stewart attempted to intercept Abel but Goalie Turk Broda turned disconsolately to fish the rubber out of the net.

Golfer Scores Ace Has to Halve Hole

PETERSBURG, Va., April [illegible] Odds against one [illegible] [illegible] 8,720 to 1 [illegible] [illegible] figure but [illegible] today at Petersburg [illegible].

The odds were beaten by H. L. Miner and Dr. E. P. Hodges, playing in a threesome.

Having the honor, Miner teed up his golf ball and cropped a 130-yard pitch with [illegible]. Then Dr. Hodges stepped up, used the same club and dropped in the second [illegible].

Ontario Sports Tax Aids Youth Recreation Plans

TORONTO, April 2 (CP)—A resolution tabled by Premier Drew in the Ontario Legislature today in conjunction with second reading of the new Athletic Control Act calls for a maximum 2 per cent tax on all athletic events except boxing and wrestling.

In the case of boxing and wrestling the tax will be set between 1 and 5 per cent, the motion stated. Revenue received from this will go into a fund known as the Physical Fitness and Recreation Fund to provide money for children's camps and similar projects.

TORONTO, April 2 (CP)—The Ontario Athletic Commission will be abolished and a single commissioner appointed in its place, Premier Drew announced today in the Ontario Legislature.

Introducing legislation known as the Athletics Control Bill, the Premier said that the Education, Treasury and Attorney-General's Departments would share with the commissioner the responsibilities of the former commission.

The Education Department would look after matters relating to physical fitness and recreation. The Treasurer's Department would supervise professional sports from which taxes are drawn and the matters relating to law enforcement would be the responsibility of the Attorney-General.

Mr. Drew said repeal of the old Athletic Commission Act had been under consideration for some time and added that a full report of that commission will be presented to the House at a later date.

It became clear that all the activities in relation to amateur sport [illegible] [illegible] and [illegible] the Department of Education, he said. [illegible] that part of the administration under that plan.

Another very important part of the work of the Athletic Commission was and is the supervision of professional sports and particularly boxing and wrestling.

One may say that in the case of professional hockey and professional baseball, those are self-controlled. In sports in which we have never in this country had any reason to fear that there has been any wrong doing.

Rickey States Durocher Acts Like Juvenile

By ALAN HARVEY

NEW YORK, April 2 (CP)—Not all the comments you hear are flattering, but Brooklyn Dodgers still provide the most uninhibited copy of any team in baseball. . . . First it was a divorce for Laraine (Mrs. Leo Durocher) Day, and then a separation for Outfielder Pete Reiser . . . a shoulder separation, to be precise, that may reduce the star base runner's effectiveness.

Not content with that, Branch Rickey publicly admits that Manager Durocher [illegible] behaves like a schoolboy in defeating [illegible] games to be with Raines as Durocher [illegible].

Leo missed Monday's game against Montreal Royals to spend the afternoon at a swimming pool.

Durocher and Rickey were on the griddle for [illegible] Robinson [illegible] [illegible] while the Dodgers try to decide whether to use him at first, second or third, send him back to Montreal, or keep him a [illegible].

Apparently disgusted, Dan, N.Y. Daily Mirror Parker [illegible] at the minor league Royals [illegible] better than the team which forced St. Louis Cardinals to a play-off last season. . . . But the Dodgers, some of them anyway, are as ebullient as ever.

A reporter asked Star Pitcher Kirby Higbe whether he thought he'd win 20 games this season. Kirby reared back [illegible] 20? What do you want me to do, go home after the Fourth of July and [illegible] fishing?"

Nut House Takes First Cage Final

VANCOUVER, April 2 (CP)—Vancouver Nut House took the first game of the best-of-five series for the senior Canadian women's basketball championship by trouncing Winnipeg Pegs here tonight 31-15.

Rita Bell led the Vancouver attack with eight first-quarter points to give the Nut House a good start. Kay Watson shared scoring honors for the winners with a like number of points.

Losers held the B.C. champions to a three-point margin in the first quarter and divided eight points on the third but were badly outplayed in the final session, tallying only a free throw to 10 points by Nut House.

Juvenile Soccer

With their season nearing an end, juvenile soccer officials have scheduled six week-end matches, most of which are cup finals or semi-finals. Five games are carded for Saturday and one on Sunday.

Schedule follows:

SATURDAY

[illegible]

SUNDAY

Division One: [illegible] Memorial [illegible], Heywood Avenue, 2.30 p.m. Reg Hayward Cup final. Harry Holness referee.

Red Sox Appear Solid Choice To Win American League Flag

By GAYLE TALBOT

TAMPA, Fla., April 2 (AP)—Barring a terrific upset, Boston Red Sox will be right back in the world series next Fall seeking revenge for the humiliating job done on them by the Cardinals in the '46 play-off.

Joe Cronin's American League champs look big and tough and menacing both at the plate and on the pitching mound. They might not repeat last year's feat of winning 104 games, but it will be a remarkable thing if any club presses them seriously down the stretch.

For a time this Spring many observers were "high" on Detroit Tigers, recalling the late spectacular drive which propelled them into second place by a five-game margin over New York Yankees. More recently, though, the wonder has grown as to what Tiger, or Tigers, might knock across the 127 runs that Hank Greenberg's bat produced last year.

The feeling has become widespread that the Tiger bosses made a big mistake when they peddled Hank to Pittsburgh. Several Detroit pitchers are said to be unhappy about the deal.

The American League finish should look about like this: 1, Boston; 2, Detroit; 3, New York; 4, Washington; 5, Cleveland; 6, Chicago; 7, St. Louis, and 8, Philadelphia.

There is a gnawing temptation to drop the Yankees lower than [illegible], especially after one has seen Joe DiMaggio still limping from the recent operation on his heel.

Still try to find the club which might beat them out of third place. Washington? The Nats show no improvement. Cleveland? Strictly a gamble. Chicago? A first division berth seems out of reach.

Mat Card Billed Here Saturday

[illegible] Fred Atkins, [illegible] Australian footballer, would again [illegible] a triple main event card at the Bay Street Armoury on Saturday evening.

Atkins will tangle with Maver McLean, a newcomer from New York [illegible]. Babe Smolinski takes on Jim Spencer in another heavyweight attraction. The first match [illegible] Jack McLaughlan of Vancouver take on Mike Stojak in a middleweight set-to.

First bout is set for 8.30.

Receives Entry Forms For Ring Title Bouts

A number of entry forms for the [illegible] 1947 amateur boxing championships to be held at Port Arthur on May 8, 9 and 10 have been received by Bosn. R. Dewhurst, R.C.N. sports officer at H.M.C.S. Naden.

Sponsored by the Thunder Bay Branch, A.A.U. of Canada, the [illegible] eight divisions, from flyweight up to heavyweight. Entries are to be mailed to Nels Scavarelli, secretary, Thunder Bay Branch, A.A.U. of Canada, 738 Ernestine Avenue, Fort William, Ontario.

DiMaggio Still Out

ST. PETERSBURG, Fla., April 2 (AP)—Joe DiMaggio, [illegible] around after a recent operation on his foot, will be left behind for further rest and conditioning when New York Yankees leave their training camp here Friday, Manager Bucky Harris said today.

Old Fighter Passes

SEATTLE, April 2 (AP)—Duncan McDonald, 86, Montana's famous fighter in the days of bare-knuckle fights, died here yesterday. Despite his extreme age, McDonald had maintained a [illegible] interest in boxing and liked to recall his battles with Gentleman Jim Corbett and John L. Sullivan.

Indians Buy Metkovich

CLEVELAND, April 2 (AP)—Cleveland Indians announced today the purchase from Boston Red Sox of George Metkovich, lanky 26-year-old outfielder, for an undisclosed sum.

A left-handed thrower and hitter, Metkovich played in 86 games for the Sox last season and bated .246.

WINS BOWLING PRIZE

Miss Pearl Anderson won the cash prize and a suitable gift for the season's high averages as the Coal and Petroleum Control Board wound up its bowling league games at Gibson's Bowladrome last week.

Rainiers Grab First Victory

SAN FRANCISCO, April 2 (AP)—Seattle hammered Cliff Melton from the mound with a [illegible] [illegible] [illegible] in the ninth in which the Seals loaded the bases to trim the San Franciscans 4-3 in a Pacific Coast League baseball game tonight.

The game was played between rain squalls which four times chased the crowd of 2,478 to cover.

San Francisco bounced back with three runs in the seventh to take a one-run lead but lost it in the eighth when Seattle's Bob Johnson rapped out a 400-foot double that scored Paul Carpenter and Hunt Lavpe.

Walt Dubiel, former New York Yankee right-hander, was credited with the victory.

		R	H	E
Seattle	000 011 020	4	9	1
San Francisco	000 000 100	1	9	1

Batteries: Dubiel, Ripple 8, Barrett 8 and Sueme; Melton, Mathewson 8, Hazell 9 and [illegible].

		R	H	E
Hollywood	000 000 002	3	10	[illegible]
Sacramento	000 000 100	1	9	1

Batteries: [illegible] and [illegible]; Marr, Nelson 8 and Fitz [illegible].

		R	H	E
Portland	121 0[illegible] 000 000	4	11	2
Los Angeles	000 400 000 001	5	10	3

12 innings.

Batteries: Hoyer, Bishop 4, Lake 12 and Mosher; Bone and Noveney.

		R	H	E
Oakland	102 0[illegible] 000 00	[illegible]	9	[illegible]
San Diego	[illegible]	7	12	1

Batteries: Arnold, Rea 7 [illegible]; Kearns, [illegible], Kerrigan 7 and Rice.

Second Baseman Sent to Senators

LOS ANGELES, April 2 (AP)—Mel Nome, Portland Beaver second sacker, has been assigned to the Salem [illegible] in the Western [illegible] League, Beaver Manager [illegible] [illegible].

Two other Spring trainees—Outfielder George Leerer from Binghamton, N.Y., and [illegible] Hal Loewe from Kansas City—have been returned to the New York Yankees.

Calgary Trims Kimberley, 8-3

SASKATOON, April 2 (CP)—Calgary Stampeders [illegible] Kimberley Dynamiters 8-3 here tonight in the fifth game of their best-of-seven Western Canada senior hockey [illegible] [illegible].

The teams now move to Calgary for the next battle Saturday night with the Stampeders leading 3-[illegible].

[illegible]

Hunter and Dune Grant finished off the scoring with picture play goals in the final period.

Uplands Seniors Play for Titles

Qualifying round of the Uplands Club senior championship will be held on Monday with the first group scheduled to tee off at 9.30 a.m., it was announced yesterday.

At stake will be the Drummond Shield, currently held by Bert Irish, for the open championship and the Buchanan Cup, won last year by Dr. H. H. Livesay, for the handicap title.

Draw and starting times will be made tomorrow morning. Post entries will be accepted.

Permit Winnipeg To Bolster Club

WINNIPEG, April 2 (CP)—Frank Sargent, past president of the Canadian Amateur Hockey Association, announced here today that Winnipeg Reo Flyers, finalists for the Western senior title, had been granted two replacements.

Badly crippled by injuries with three players out for the season, Flyers asked special permission to bolster their line-up and obtained it after a wire vote of the C.A.H.A. executive.

Sammy Fabro and Hugh Bell of Winnipeg [illegible] will join the Flyers while players Mike Yaschuk, Jack Mercer and Andy Bruce will not be eligible for further play this year.

Flyers meet the winner of the Calgary-Kimberley series for the Western title.

Tillicum Captures School Cage Title

Tillicum senior girls' basketball squad yesterday won the championship in their section of the Greater Victoria Elementary Schools Sports Association when they [illegible] to a 16-16 tie at Lake Hill [illegible] in the final game of the [illegible] series to take the round 34-30.

Victoria West took a [illegible] two-point lead in the [illegible] final when they [illegible] Margaret Jenkins [illegible] the first game at [illegible]. Final game will be played immediately following the Easter holidays.

JUVENILE BASEBALL

Tillicum Athletic Club [illegible] and midget baseball [illegible] out tonight at Victoria High School grounds commencing at [illegible].

City Button Match Scheduled Sunday

Previously announced as being scheduled for Saturday, the city golf button match, with Ted Colgate and Laurie Kerr of Colwood Golf Club challenging the defenders, Bill Newcombe and Cam. Rutherford of Victoria Golf Club, will take place on Sunday at 1.30 p.m. at the Oak Bay course.

Indians, Gorge Aces Clash on Saturday

The much improved Saanich Indians will play Gorge Aces in an intermediate soccer league match at Hampton Park on Saturday at 2.30 p.m. Scoring their [illegible] win in two weeks of competition last week, and repeating with a victory last week, Indians hope to make it three straight.

Enter Road Race

Late entries in the Canadian Legion Good Friday Road Race were two members of the North Ward Athletic Club, Pat and Doug Roach, both of whom will compete in the junior mile.

Ciros Call Workout

Ciro's senior "A" softball team will hold a practice at Central Park tonight at 5.30 p.m. All players are requested to turn out.

B.C. Table Tennis Tourney April 18

Provincial table tennis championships will be decided at the Vancouver Lawn Tennis and Badminton Club on April 18 and 19 according to word received yesterday by the Victoria Table Tennis Association.

All entries must be in by April 10 and Victoria entrants are requested to present their entries to Nancy Craig by the deadline date.

Webb May Fight Patrick

SYDNEY, Australia, April 2 (AP)—[illegible] Webb, Canadian [illegible] [illegible] [illegible] Patrick, champion of Australia, for the Empire lightweight [illegible] [illegible] [illegible] [illegible] defeated [illegible] [illegible] in Montreal Monday night.

Negro Puck Pro?

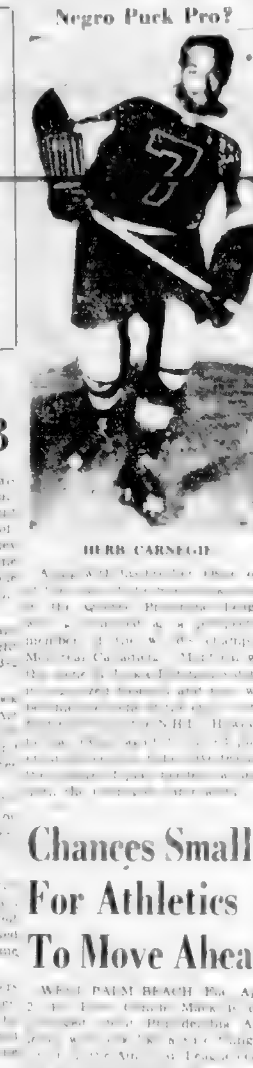

HERB CARNEGIE

[illegible] in the Quebec Provincial League [illegible] member of the world's champion Montreal Canadiens. [illegible] [illegible] N.H.L. [illegible]

Chances Small For Athletics To Move Ahead

WEST PALM BEACH, Fla., April 2 (AP)—Connie Mack is [illegible] Philadelphia Athletics [illegible] American League [illegible] for the third straight year.

Lack of batting punch is the most glaring defect in a ball club that won only 49 games and lost 105 in finishing 55 full games behind Boston Red Sox last Fall.

"I'm afraid we will be outhit by the rest of the teams," admits the 84-year-old manager who still wigwags with his scorecard from a corner of the A's bench. "Our pitching will be better, and we will be much improved at first base and at shortstop. We will have a team capable of playing good baseball but we don't seem to have enough punch."

Mack remains the best in the A's bench. Unfortunately for the grey-haired leader, the material is not at hand with which the Athletics might vacate the basement. Their infield is spotty, hitting weak and outfield [illegible].

Ferris Fain [illegible] as the regular first baseman [illegible] ed an [illegible]. He [illegible] up with a [illegible] early days of training and has been [illegible] easy.

Eddie Joost, the veteran infielder who was bought from Rochester for $10,000 and three players, is the [illegible] Mack has [illegible] had since the days of Joe Boley.

Hudson's Bay Eleven Edges Spencers, 2-1

Hudson's Bay yesterday handed Spencers their first defeat in weeks and took a stranglehold on the Rennie & Taylor Cup competition for Wednesday League soccer clubs when they eked out a 2-1 victory at Royal Athletic Park.

There was little to choose between the two sides in the fast [illegible] with a [illegible] goal in the second half giving the Bays the [illegible]. [illegible] missed [illegible] chances.

McDonald got the eventual winner [illegible] the [illegible] mark [illegible] converted Roy Stevens' pass. Spencers came [illegible] [illegible] a headed [illegible].

[illegible] came from the [illegible] five minutes from time. A [illegible] called for [illegible] on the play but it was [illegible] by the referee.

[illegible]

Gorge Vale Meet In Quarter-Finals

[illegible] Gorge Vale [illegible] to be played on Sunday. Draw and [illegible] follows:

[illegible]

TOAST and TEA

By J. V. McAREE

WILLIAM Winter, once the [illegible] of American [illegible] the stage, said [illegible] should be waiting for the [illegible] and not for the artist. [illegible] I do so because I [illegible] for him in the [illegible] that [illegible] [illegible] of the [illegible] an ideal that makes his own [illegible]. [illegible] and [illegible] cheer and the [illegible] be his sufficient reward. Humble and gentle, certainly, the true servant of art will ever be. But let him also be [illegible] when the emergency [illegible] power, and satisfied in the knowledge that he has done his best.

GOODERHAM & WORTS Limited TORONTO, ONTARIO

Injuries Plague Stanley Cup Clubs

MONTREAL, April 2 (CP)—Montreal Canadiens, more battered than when they left here last week one game nearer victory in the Stanley Cup semi-final, arrived home today from Boston and will renew their battle [illegible] with the Bruins tomorrow night before another sell-out crowd at the Forum.

Two crippled [illegible] [illegible] for the balance of the series [illegible] other [illegible] [illegible] when Canadiens' [illegible] game to one, returned with the team. Ken Mosdell, from the forward line, had a broken arm and Defenceman Ken Reardon [illegible] tending in his big toe.

General Manager Frank Selke confirmed the Maple [illegible] received last night during Canadiens' 3-1 victory. The arm is broken between the wrist and the elbow, Selke said.

The cast on Reardon's toe was removed today and Selke said the toe didn't look very good. Another examination will be made tomorrow but it is unlikely that Reardon, rugged though he is, will be in the line-up.

Bruins [illegible] here tonight [illegible] better in the [illegible] game. Defenceman Murray Henderson and Johnny Crawford [illegible] tonight's game [illegible] Forward [illegible] was ruled out of action [illegible] the game.

DETROIT, April 2 (CP)—It began to look today more and more like [illegible] for the [illegible] Hockey League's prized Stanley Cup.

Toronto Maple Leafs, runners-up to Montreal in the regular season, [illegible] edge in the [illegible] [illegible] place Detroit [illegible] here [illegible].

Detroit, which needs to win three of a possible four more games to [illegible] the Leafs from the [illegible] faced the difficult task with an extra disadvantage as Defenceman Bill Quackenbush was declared out of action [illegible] ligaments in his right knee.

Detroit Manager Jack Adams was undecided how to fill Quackenbush's shoes but was expected to call up either Hugh Millar or Al Dewsbury.

Enjoy Refreshing Shaves with

MINORA BLADES

—FIT YOUR DOUBLE-EDGE RAZOR.

For money-saving shaves use MINORA Blades—Canada's favourite double-edge economy Blades. They're the quality blades in the low-price field!

BIG ECONOMY PACK 12 FOR 25¢

MINORA BLADES ALSO AVAILABLE 4 FOR 10¢

GROW RICH

SELL US YOUR USED CAR

BEFORE MARKET BREAKS

Highest Prices!

No Waiting!

CASH On the Line!

GLADWELL MOTORS, LTD.

MERCURY - LINCOLN

Corner YATES and VANCOUVER

SQUARE DEAL OR NO DEAL

Men's Supply Store—1109 Government Street—E 7633

SPECIAL SALE OF YOUNG MEN'S SPORTS SLACKS

Tropical worsted sport trousers in novelty stripe patterns. Popular shades in blues, greys and tans. Smartly styled with drop belt loops, pleated front and zipper fly. Waist sizes 28 to 36. Extra special sale price, pair $5.50

Other smart slacks from $7.50 to $12.95

COTTON BRIEFS Better quality, double-crotch, jockey-type shorts for men. Sizes small, medium, large and extra large. Sale value, pair $1.10

MEN'S SUPPLY STORE

"The Men's Shop With the Stock—For Thrifty Shoppers"

1109 GOVERNMENT STREET PHONE E 7633

OPPOSITE C.P.R. TICKET OFFICE

SPRING FELTS OF FASHION

BUDD

WOODROW

HIGHLAND and

MURDOCH Custom Built

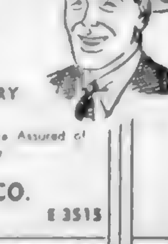

STYLED FOR COMFORT AND FLATTERY

When You Buy a Hat From Us You Are Assured of Correct Style and Perfect Fit

VICTORIA HAT CO.

712 View E 3515

Racing Results

MIAMI

Gulfstream Park

FIRST RACE

SECOND RACE

THIRD RACE

FOURTH RACE

FIFTH RACE

SIXTH RACE

SEVENTH RACE

EIGHTH RACE

KING KAYOS DOLAN

EIGHTH RACE—

OVERNIGHT ENTRIES

FIRST RACE

SECOND RACE

THIRD RACE

FOURTH RACE

FIFTH RACE

SIXTH RACE

SEVENTH RACE

EIGHTH RACE

Believe It or Not! by RIPLEY

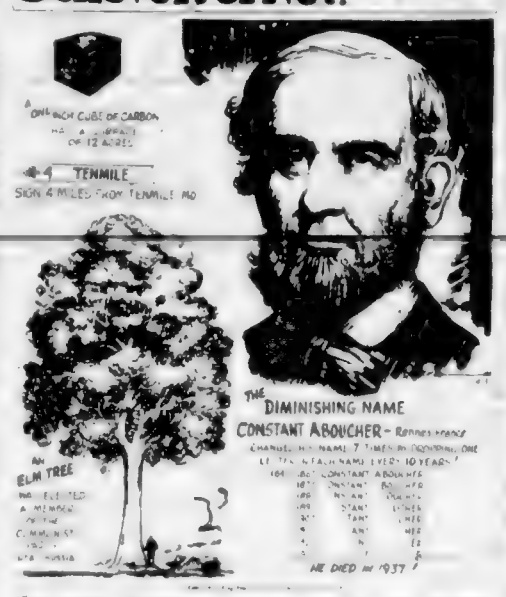

Please address all queries to Believe It or Not, Ripley, King Features, New York

Racing Results At Tanforan Park

Biltmore

THE MASTER HAT OF CANADA

TOGGERY SHOP

D. W. SPENCE — F. J. DOHERTY

INSULATED BRICK SIDING

Easy and Quick Added Over Old Wall Surface

Phone E 2139

Victoria Retail LUMBER YARD

GREATER VICTORIA — ISLAND GOVERNMENT and CHATHAM STREETS

GIRLS AND BOYS!

ESSAY COMPETITION

Victoria Stock Street, Victoria

Shaped, Shaded and Styled for Your Personality by Biltmore

..... buy Biltmore

Biltmore Beaver blend SUPER $15.00 BLEND $10.00

OTHER BILTMORES $5.00 AND UP

THE MASTER HAT OF CANADA

I have a WORD to say

To get more out of *brisk* tasting Lipton's Tea: Scald the teapot . . . use one teaspoonful of tea for each person . . . apply fresh, bubbly, boiling water . . . *then stir* . . . let tea brew for five minutes . . . *then stir again* before serving.

FOR MORE REAL TEA ENJOYMENT—

Brisk tasting LIPTON'S TEA

Jackie Robinson May Open Season As First Baseman

HAVANA, April 3 (AP) — Jackie Robinson, the first Negro to break into modern organized baseball, may open the season at first base for Brooklyn Dodgers.

Still the property of the Montreal farm club where he led the International League with a .349 average last year, Robinson remains a "contender" along Dodger officials. Neither President Branch Rickey nor Manager Leo Durocher has anything to say for the records but there is an unmistakable undercurrent of optimism in camp boosting Jackie as the answer to the Brooks' first base problem.

Rickey is leaving the matter up to Durocher and Durocher is leaving it up to Robinson on a "show me" basis. So far Robinson has been showing plenty. He has collected six hits in 13 at bats for .462 but at present he is bothered by a sudden attack of colitis which might upset all calculations.

An important Brooklyn scout has reported a "terrific" and says he is as much at home on first as at [illegible] he has been playing the bag all his life. Yet he has played first only 11 days.

Brooklyn has five other first basemen including Howie Schultz and Ed Stevens who spent the job last season. To date none of the five has been setting the camp on fire.

LI'L ABNER — *He's Cooking with Ghastly Pictures* — By Al Capp

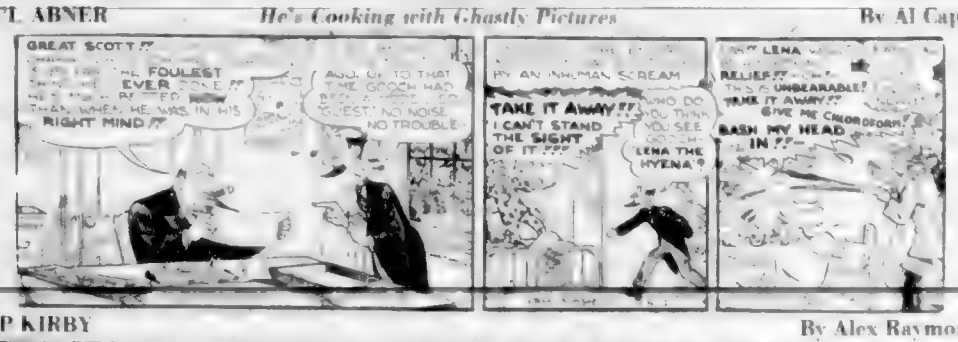

RIP KIRBY — By Alex Raymond

BLONDIE — By Chic Young

MARY WORTH'S FAMILY — By Dale Allen

POPEYE

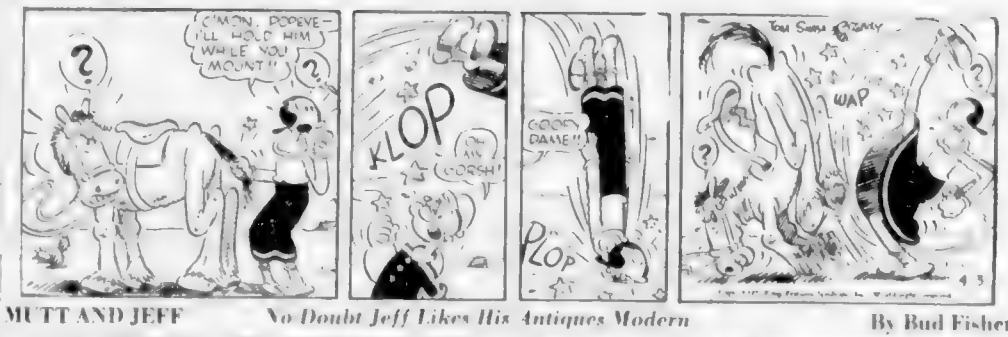

MUTT AND JEFF — *No Doubt Jeff Likes His Antiques Modern* — By Bud Fisher

POP — *Wise Guy* — By J. Millar Watt

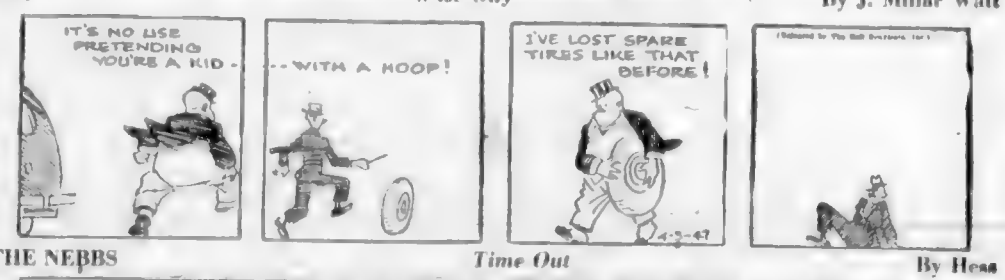

THE NEBBS — *Time Out* — By Hess

PENNY — By Harry Haenigsen

Racing Results

MIAMI, April 2 - Racing results at Gulfstream Park today follow:

FIRST RACE

SECOND RACE

THIRD RACE

FOURTH RACE

FIFTH RACE

SIXTH RACE

SEVENTH RACE

EIGHTH RACE

OVERNIGHT ENTRIES

FIRST RACE—Seven furlongs

SECOND RACE

THIRD RACE

FOURTH RACE

FIFTH RACE

SIXTH RACE

SEVENTH RACE

EIGHTH RACE

KING KAYOS DOLAN

TORONTO, April 2 (CP) — Dear Arthur King, the [illegible] big little moral [illegible] knocked out Lou Dorman, 124, of Syracuse, Wed-

Racing Results At Tanforan Park

SAN BRUNO, April 2 — Results of the races here today follow:

FIRST RACE

SECOND RACE

THIRD RACE—

FOURTH RACE—

Thumaba
Pecoima Chief

FIFTH RACE

SIXTH RACE

SEVENTH RACE—

EIGHTH RACE

OVERNIGHT ENTRIES

FIRST RACE—Four and a half furlongs

SECOND RACE

THIRD RACE

Lucy Ver 112 Cake Pal 111
Wise Za 111 Michina 108

Amby 109 Thirty Thirty 109
Mio Sky 111 Jogeway 108
Silent Day 111 Liberante 116

FOURTH RACE—Six furlongs

FIFTH RACE

SIXTH RACE

SEVENTH RACE

EIGHTH RACE

Jackie Robinson May Open Season As First Baseman

HAVANA, April 2 (AP) — Jackie Robinson, the first Negro to break into modern organized baseball, may open the season at first base for Brooklyn Dodgers.

Still the property of the Montreal farm club where he led the International League with a .349 average last year, Robinson remains a "no comment" case among Dodger officials. Neither President Branch Rickey nor Manager Leo Durocher has anything to say for the records but there is an enthusiastic undercurrent of opinion in camp boosting Jackie as the answer to the Brooks' first base problem.

Rickey is leaving the matter up to Durocher and Durocher is leaving it up to Robinson on a "show me" basis. So far Robinson has been showing plenty. He has collected six hits in 13 at bats for .462 but at present he is bothered by a sudden attack of colitis which might upset all calculations.

An important Brooklyn scout says Robinson is "terrific" and says "he's as good at home on first as if he had been playing the bag all his life." Yet he has played first only 11 days.

Brooklyn has five other first basemen including Howie Schultz and Ed Stevens who spot the job last season. To date, none of the five has been setting the camp on fire.

Believe It or Not! by RIPLEY

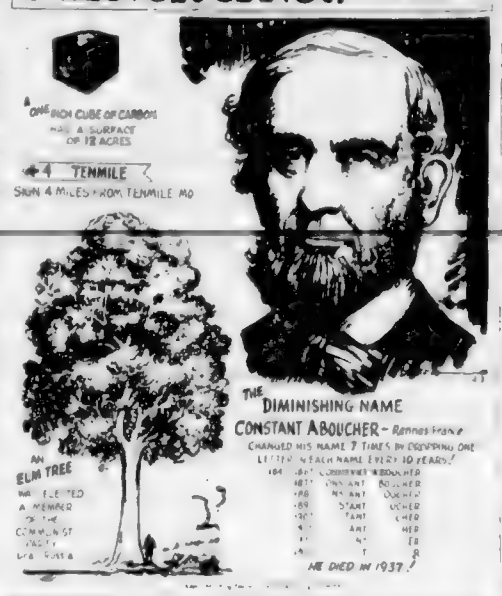

Please address all queries to Believe It or Ripley c/o King Features, New York 17, N.Y.

Biltmore
THE MASTER HAT OF CANADA
THE TOGGERY SHOP
D. W. SPENCE . . F. I. DOHERTY

INSULATED
BRICK SIDING
Easily and Quickly Applied Over Old Wood Siding
Phone B 2139
Victoria Retail LUMBER YARD
GREATER UPTOWN — CORNER GOVERNMENT and FORT STREETS

GIRLS AND BOYS!
ESSAY COMPETITION
Victoria S.P.C.A. 1206 Government Street Victoria

Shaped, Shaded and Styled for Your Personality by Biltmore

..... buy
Biltmore
Biltmore Beaver Blend SUPER 15¢ BLEND 10¢ OTHER BILTMORES 10¢ AND UP
THE MASTER HAT OF CANADA

I have a WORD to say

To get more out of *brisk* tasting Lipton's Tea: Scald the teapot . . . use one teaspoonful of tea for each person . . . apply fresh, bubbly, boiling water . . . *then stir* . . . let tea brew for five minutes . . . *then stir again* before serving.
FOR MORE REAL TEA ENJOYMENT—
Brisk tasting LIPTON'S TEA

ALL OVER THE WORLD
Player's Please

PLAYER'S NAVY CUT CIGARETTES

LI'L ABNER — *He's Cooking with Ghastly Pictures* — By Al Capp

RIP KIRBY — By Alex Raymond

BLONDIE — By Chic Young

MARY WORTH'S FAMILY — By Dale Allen

POPEYE

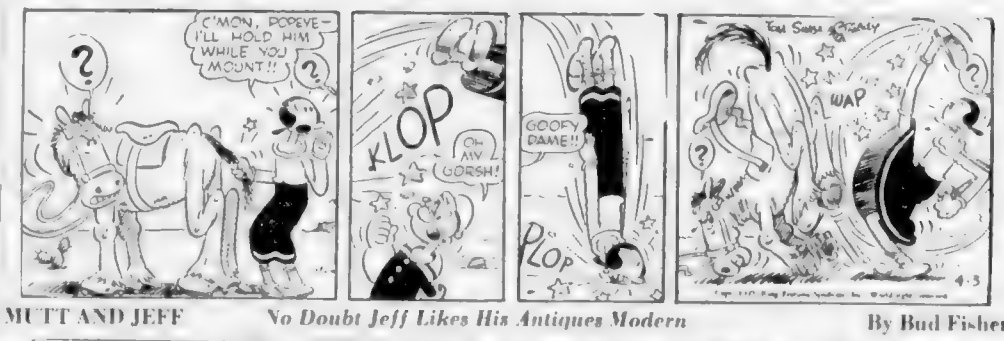

MUTT AND JEFF — *No Doubt Jeff Likes His Antiques Modern* — By Bud Fisher

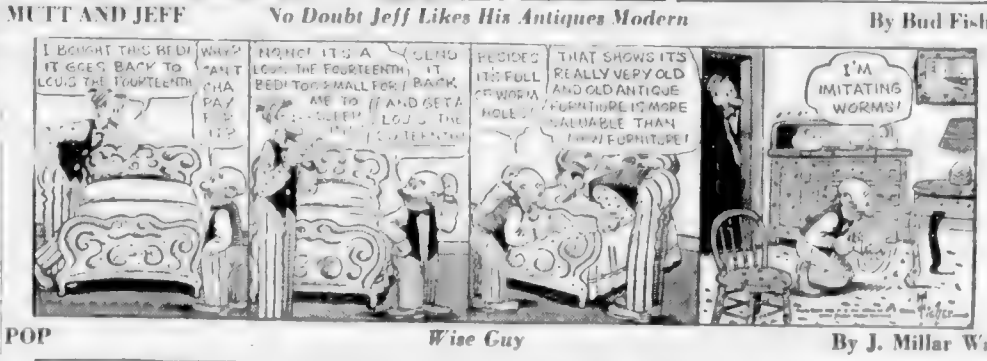

POP — *Wise Guy* — By J. Millar Watt

THE NEBBS — *Time Out* — By Hess

PENNY — By Harry Haenigsen

Call Empire 4114 for Colonist Classified

COLONIST CLASSIFIED WANT ADS

Colonist Want Ads for Results
Open 8 a.m. to 8 p.m.

The Daily Colonist
CLASSIFIED RATES

13c per line per day. 33c per line for three days. 56c per line for six days. $1.56 per line for one month (26 days). Above rates apply to consecutive insertions only. Contract rates on application. Minimum ad, two lines.

Line count 10 words for first two lines and 6 words for each additional line.

Births $1.00 per insertion.

Deaths, Funeral Notices, not exceeding 15 lines, $1.50 first insertion, and $1.00 subsequent insertions. Each additional line 10c daily.

Marriages, In Memoriam Notices, Cards of Thanks ... per insertion. Each additional line, 15c daily.

Any claim for rebate on account of error or omission must be made within 30 days from the date of the same, otherwise claim will not be allowed.

The Colonist will not be responsible for more than one incorrect insertion of any advertisement ordered for more than one issue.

When answering Help Wanted advertisements do not enclose original references; send copies.

1 BIRTHS

PARLBY—To Mr. and Mrs. D. J. Parlby, at Royal Jubilee Hospital, on March 27, a son, Douglas James.

SULLIVAN—To Mr. and Mrs. John Stephen Sullivan (nee Dorothy Jean Scott, R.N.), at the Royal Jubilee Hospital, Victoria, B.C., March 30, 1947, a son, Stephen Norman.

3 DEATHS

GARDINER—At the family residence, 916 Island Road, on April 1, 1947, Capt. William Edward Gardiner, aged 74 years, born in Louisburg, Nova Scotia, and came to Victoria in 1890. He leaves his wife at home, his daughter, Mrs. Gilbert Lewis, Victoria, and a son, George M. Gardiner of Seattle, and his stepdaughter, Mrs. E. Hoom, of Victoria. Funeral service in Hayward's B.C. Funeral Chapel on Thursday at 3:00 p.m. Rev. Dr. A. E. Whitehouse officiating. Cremation.

RILEY—At the family residence, Brentwood, on April 1, Mrs. Alhanda Victoria Riley, beloved wife of ... Riley, and daughter of the late ... Denison of Toronto. Survived by her husband at the family residence, one son, F. D. Riley, of Yellowknife, N.W.T., and two daughters, Mrs. J. P. LaRoque of Kentville, N.S., and Mrs. W. R. Marshall of Winnipeg, Manitoba; also four grandchildren. Funeral service will be held in St. Stephen's Church Saturday, April 5, at 1 o'clock, Archdeacon W. C. Western will officiate. Interment will be in the church cemetery. Sands Mortuary Ltd. in charge of arrangements.

SMELE—Passed away at St. Joseph's Hospital on April 1, 1947, Frederick Ramsay Smele, aged 68 years, of 724 Cormorant Street. Born in England and had resided in Victoria for the past 18 years. The late Mr. Smele is survived by his wife Amy, at home, two sons and a daughter by former marriage, Fred and Ralph, and Mrs. Elsie Sweet of Victoria. He was a member of the A.F. & A.M. in California. Mr. Smele was a veteran of the South African War and the First Great War, winning the Queen's Medal and three clasps, serving as an R.S.M. Funeral services will be held under ... auspices on Saturday, April 5, 1947, at 2 p.m. in McCall Brothers Floral Funeral Chapel. Cremation will follow at Royal Oak. No flowers by request.

SPARROW—On April 1, 1947, at ... Milne's Landing, B.C., Albert ... Luther Sparrow, aged 63 years, born in Brighton, England. He was a member of Maple Lodge No. 366 Sons of England of Vancouver. He leaves his wife, one son, William John Sparrow of Vancouver, two sisters, Mrs. Florence Mathews of Seattle, Washington, and Mrs. Mat. Jones of Vancouver; one brother, Robert Sparrow, of England; also several nieces and nephews. The remains are resting in Hayward's B.C. Funeral Chapel and will be forwarded on Thursday to Vancouver where service will be held on Monday, and interment made in Forest Lawn Cemetery.

SUTTON—At the residence, 343 Michigan Street, on April 2, 1947, Harry George Sutton, aged 80 years, born in Seal, Kent, England, and had been a resident of Victoria for three and a half years. He leaves his wife at home and four brothers in England. He was a member of the Canadian Legion, Pro Patria Branch. Funeral on Saturday, leaving Hayward's B.C. Funeral Chapel at 10:45 a.m. for Christ Church Cathedral, where service will be conducted by the Rev. ... Leadbeater at 11. Interment in Royal Oak Burial Park.

WALLACE—Passed away at St. Joseph's Hospital on March 30, William Oakes Wallace, aged 74 years, born in Belfast, Ireland, and a resident of Brentwood and Victoria for the past 33 years; late residence Brentwood Bay. Survived by his wife, Lydia, at home; one daughter, Mrs. H. R. Ruth, and two grandchildren, Wallace and Jack Ruth, of California; four great-grandchildren; also two sisters. He was a member of the Mount Newton Lodge No. 89, A.F. and A.M. Funeral service will be held in St. Stephen's Church Thursday, April 3, at 1 o'clock. Archdeacon W. C. Western will officiate. Interment will be in the church cemetery. Sands Mortuary Ltd. are in charge of arrangements.

4 CARD OF THANKS

The family of the late Mr. Joseph Bann ... wish to thank their many friends for the kindness and sympathy extended them during their recent sad bereavement in the loss of their loving father.

5 IN MEMORIAM

CURTIS—In loving memory of our dear Dad and Grandpa, Alvin Hilton Curtis, who passed away April 3, 1946.
—Alf and Irene Larsen and children.

MAYO—In loving memory of a loving husband and father, Thomas Mayo, who passed away April 3, 1946.
One year has passed since that sad day
When one we loved was called away;
God took him home, it was His will,
Within our hearts he liveth still.
Always remembered by his loving wife and family.

6 FUNERAL DIRECTORS

B.C. FUNERAL CO. (HAYWARD'S) LTD.
Established 1867
Moderate Charges — Lady Attendant
734 Broughton Street
Phone E 3614

THE CURRY FUNERAL HOME
Opposite Christ Church Cathedral
980 Quadra Street
Phone G 1112 [?]

... FUNERAL HOME
Established 1911 — Formerly of Winnipeg
Lady Assistant — Minshall Electric Organ
1625 Quadra Street — Phone G 2612

SANDS MORTUARY, LIMITED
1803 Quadra Street — Phone E 7511
Beautiful Chapel With Pipe Organ
Distinctive Service at Reasonable Cost

McCALL BROS.
"The Floral Funeral Home"
Phone Garden 2012
Office and Chapel Corner Johnson and Vancouver Streets

7 FLOWERS

ALL BRANCHES OF FLORAL ART. Funeral pieces artistically designed. 1... Yates. Tyrrell's Florist. E 8741.

ANY FLORAL DESIGNS at lower prices. N. B. Pollock, 1319 Douglas. G 5315.

THE POSY SHOP, 803 PORT—FLORAL tributes, fresh cut flowers, wedding bouquets ... Phone G 8422.

ALL Floral Work Artistically Designed. We grow our flowers. Brown's Victoria Nurseries, 618 View. G 6612, G 3331.

10 COMING EVENTS

ATTENTION—THE REGULAR SATURday night old-time dance at North Ward Hall is cancelled this week only. It will be held Friday, April 4, instead. Harvesters Orchestra with Wilf Logan M.C. as usual.

A GENUINE PRAIRIE OLD-TIME DANCE every Saturday night at North Ward Community Hall. Harvesters' Orchestra. Wilf Logan, M.C.

A HALL TO SUIT THE WORKERS purse for dances, weddings, etc. North Ward Community Hall, Kings Road. Phone B 3776 for terms.

A REAL OLD-TIME DANCE, SCAFE'S original old-time orchestra, Lake Hill, every Saturday, 9 to 12. Admission 50c.

C.C.F. HALL, MOUNT TOLMIE, MILItary 500 every Thursday night, 8:30.

A BETTER OLD-TIME DANCE EVERY Wednesday, with Stewart's orchestra, at the Arcade (Broad and View).

DANCE ... TIME
CRYSTAL GARDEN (LOWER), SATURday. Homesteaders' Orchestra. 50c.

BALLROOMS

DANCING EVERY SATURDAY, ARCADE Ballroom (View and Broad). Eric Paver's Band. Everybody welcome.

FRIDAYS

DANCING EVERY FRIDAY, LOWER Crystal. Eric Paver's Band. ...

OLD-TIME DANCING
EVERY SATURDAY AT FRASER ST. Hall, Esquimalt Recreational Council. Mrs. Stewart's Orchestra. 50c. A big friendly time for all. 9-12.

GOBLIN BALLROOM ... OAK Bay Avenue. Catering weddings, banquets, parties. Reasonable. G 0266, E 5700.

OLD-TIME DANCE, BURNSIDE SCHOOL. Stewart's Old-timers. Refreshments. (Bring sugar.) 40c, 50c. When? Oh, ye, Thursday, April 3, 8 p.m.

OLD VETERAN WILL BE AROUND from Quadra, Cordova Bay, Gordon Head, Cadboro Bay, with radio licence.

PENITENCE, PARDON AND PEACE cantata (Maunder). Lovely Lenten moving picture. Journey ... Faith ... First Baptist Church (Good Friday), 8 p.m.

ST. ANDREW'S AND CALEDONIAN SOciety regular meeting April 3, 8 p.m., K. of P. Hall, Cormorant St. Dance will follow. Homesteaders' orchestra. Lady members please bring refreshments.

THIRD ANNUAL WALTZ TIME PREsented by St. Alban's A.Y.P.A., Crystal Garden, Monday, April 7. Len Acres Orchestra. Dancing 9-1. Admission 50c.

WHIST—WARD THREE LIBERAL headquarters, Tuesday, April 3, 8 p.m. Prizes. Tombola ...

HOLD YOUR
CONCERTS, BANQUETS, DANCES AND MEETINGS, ETC.
AT THE CLUB SIROCCO
Now under new management. Open for Parties
Phone the Manager, E 3... for Information, 11 a.m. to 5 p.m.
DANCING EVERY SATURDAY
Give to the Red Cross

Complete Radio Programs for Thursday

Time	CJVI—900 kc.	CBR—1130 kc.	KIRO—710 kc.	KOMO—1000 kc.
8.00	News	News	News	Fred Waring Show
8.15	Waltz Time	Breakfast Club	Fred Beck	Fred Waring Show
8.30	Waltz Time	Breakfast Club	Grand Slam	Jack Berch
8.45	Waltz Time	[illegible]	Rosemary	Lora Lawton
9.00	News	B.B.C. News	Kate Smith	Joyce Jordan
9.15	John Beagle	Lucy Linton	[illegible]	On the Avenue
9.30	[illegible] for One	Morning Concert	Helen Trent	Homekeepers Cal.
9.45	[illegible] for One	Morning Concert	Our Gal Sunday	Homekeepers Cal.
10.00	Music by Martin	Home Nurse	Big Sister	School Broadcast
10.15	Lanie MacIntyre	Happy Gang	Ma Perkins	School Broadcast
10.30	News	Happy Gang	Young Dr. Malone	News
10.45	Drama of Today	Stars To Be	Road of Life	[illegible] Meal
11.00	Make Mine Music	CBR Presents	[illegible]	[illegible]
3.00	Rhythmaires	Serenade	Eric Severied	Road of Life
3.15	Rhythmaires	Serenade to America	Housewives	Hymns of Praise
3.30	Aunt Mary	Enchanted Pine	Housewives	Aunt Mary
3.45	Dr. Paul	B.B.C. News	News	Dr. Paul

13 WANTED—MALE HELP

A GOOD STRONG MAN FOR WASHroom. Apply Economy Steam Laundry.

CAR WASHER WANTED IMMEDIATEly. Apply McLeod Lansdell Motors Ltd.

CARPENTERS, FINISHING AND plumbers to ... Apply 121 Pemberton Bldg.

CANDYMAKER WANTED, WHOLE OR part ... State experience and salary. Box 2270 Colonist.

EXPERIENCED HERDSMAN ABLE TO drive tractor, small dairy and poultry farm. Separate ... with modern conveniences. Apply A. P. Pressey ... Washington, B.C. ... giving experience and references.

MEN URGENTLY WANTED
FOR WORK AS POWER SAW OPERAtors. The B.C. Logging Power Saw School gives practical training as follows:
1. Mechanical assembly, maintenance.
2. Saw filing, making and repairing.
3. Falling and bucking in the woods.
This advanced training qualifies you for immediate employment in one of the best paid industries. Offered exclusively by
B.C. LOGGING POWER SAW SCHOOL
Day and Night Classes
1805 Main Street, Vancouver — FAir 7027
Victoria Office, 708 Cormorant Street

GROCERY CLERK FOR MODERN store. Good starting salary. Previous experience ... Phone, giving age, education ... and experience if any. Box 2155 Colonist.

GARDENER-HANDYMAN, SHAWNIGAN Beach Hotel.

HUSKY BOY, 16 OR 17 YEARS, AS helper ... fruit and vegetable department ... Box 2185 Colonist.

HANDY MAN JANITOR. APPLY MANager, Cameo Cafe, 828 Yates St.

JUNIOR CLERK WANTED QUICK AT ... Box ... Oak Bay ... April 9.

KITCHEN HELPERS. APPLY TERRY'S Cafe. See the chef.

MAN WANTED FOR DISH WASHING. The Prior Guest House, 806 Douglas.

PERMANENT POSITION FOR MAN 21 to 25. High school education essential ... Household Finance Corporation, Central Bldg. 9-10 a.m. and 4-5 p.m.

SINGLE MAN ON CLOSE-IN DAIRY farm; steady employment. E 3601. Eaton & Goodwin, Cross Hall, Crestwood.

SALESMEN WANTED. GOOD COMmissions. Phone E 2085 between 5 and 7 p.m.

WANTED IMMEDIATELY, BILL OF lading clerk. Large corporation in Victoria requires the services of a young man, 17 to 18 years of age, for the position of bill of lading clerk ... position but one with opportunity for advancement. To perform duties in connection with the distribution of company ... High school education or equivalent preferred. Previous experience not essential. Apply Box 3061, Colonist, giving full particulars as to age, education, practical experience, qualifications, etc.

WANTED — ... GARDENER-handyman. Country situation near Brentwood. Accommodation provided. Age between 30 and 45 preferred. Box 2778 Colonist.

WANTED — BUTCHER, CAPABLE OF ... State age and experience. Box 2199 Colonist.

WANTED AGENTS FOR HEALTH AND accident ... Write D. ... 211-214 Campbell Building, Victoria, B.C.

WANTED COMBINATION CLERK AND stock man for grocery store. Phone G 8101 or B 2464.

WANTED—DRIVER FOR THURSDAY April 3 for light delivery. Apply Dime Messenger, 932 Yates Street, 9 a.m.

WANTED YOUNG MAN TO LEARN plumbing and heating trade. Dawson ... E 2461.

WANTED—EXPERIENCED ... for ... Apply Standard Steam Laundry.

WANTED BOY WITH BICYCLE TO assist in parts dept. Apply Victoria Super Service Ltd.

WANTED — CARPENTER TO TAKE charge ... West Coast ... Phone G 3472.

WANTED A PARTNER OR INVESTOR. See business opportunities, ... E 0138.

BOYS — GIRLS
SEVERAL COLONIST ROUTES NOW OPEN IN VARIOUS PARTS OF THE CITY. YOUR CHANCE TO EARN GOOD MONEY FOR AN HOUR'S WORK BEFORE BREAKFAST, LEAVING ALL THE REST OF THE DAY FOR YOUR OWN PURPOSES.
Apply
COLONIST CIRCULATION DEPT.

3 PERSONABLE MEN FOR PROMOTION ... merit. Apply 9-10 a.m., 212-214 Campbell Building.

HELP WANTED

DELIVERY BOY OR GIRL FOR CITY deliveries, steady employment, 44-hour week. Apply Consolidated Optical Co., 404 Union Bldg.

WANTED—MAN AND WIFE FOR BOYS' private boarding school, wife to do cooking. Man as general handy man. Attend furnace. Furnished cottage, free light, water, laundry and board provided plus salary. Apply giving references to Box 2110, Colonist.

14 WANTED—FEMALE HELP

ROOM OFFERED ELDERLY MOTHER ... woman, exchange some help. E 0...

CONGENIAL HOUSEKEEPER ... State age, ... experience, salary. Box 248 Colonist.

DEPENDABLE HELP FOR LIGHT ... home ... Box 235.

EARN WHILE YOU LEARN. NO EXPERIence necessary ... Apply ... Laundry, 841 View.

EXPERIENCED WOMAN FOR HOUSEwork ... care of children ... Oak Bay. G 2956.

EXPERIENCED HAND TAILOR OR ...

PREPARE
FOR A CAREER FOR YOUNG women. Learn hairdressing ... Dorothy ... Hairdressing School, 104 ... Bldg.

GROCERY CLERK FOR MODERN store ... Phone number, address and experience if any. Box 2155 Colonist.

STENOGRAPHER WITH SOME ACcounting experience, single, age 20 to 30 years ... Office ... Phone E 4131, Mr. H. F. Bros.

WAITRESSES, EXPERIENCED, FULL or part time. Premier ... Good wages and working conditions ... Apply Mr. Taylor at Terry's ...

WOMAN TO DO HOUSEWORK FOR family of two adults ... Victoria ... Box 1871 Colonist.

WANTED A GOOD PLAIN COOK ... Apply ... 819 Dunmuir Road, Esquimalt.

WAITRESSES WANTED, EXPERIENCED ... Apply Cameo Cafe, 828 Yates Street.

WANTED — MARRIED WAITRESSES ... Box 192 Colonist.

WANTED — CAPABLE WOMAN AS ... Phone B 1816.

WANTED WOMAN TO DO PLAIN ... G 8094.

WANTED LAUNDRESS. GOOD HOURS, good wages. Apply in person. Beverly Hotel.

WAITRESS WANTED. NO NIGHT OR Sunday work. Apply ... Coffee Shop, 644 Fort St.

WANTED GIRL FOR REAL ESTATE ...

WANTED SEAMSTRESS AND SILK presser ... Empress ... Cleaners, 1012 Yates Street. G 4494.

WANTED COMBINATION CLERK AND ... grocery store. Phone G 8101 or B 2464.

WAITRESS — FULL OR PART TIME. Apply ...

WANTED SMART GIRL FOR GROCery store. Phone E 6812.

WANTED — A WAITRESS. APPLY Majestic Coffee Shop.

WANTED WAITRESS. GOOD WAGES. Phone head waitress, E 5911.

WANTED A CHAMBERMAID. EXPERIenced preferred. Also ... James Hotel.

YOUNG WOMAN FOR LIGHT HOUSEwork ... E 5767.

CASHIER HOSTESS, WAITRESS, PANTRY GIRL, BAKER and DISHWASHER. All steady ... Apply
ROYAL DOMINION DINING ROOM
... YATES STREET

AN EXPERIENCED HOUSEMAID
WANTED
Apply
HOUSEKEEPER, DOUGLAS HOTEL

HOFFMAN WOOL PRESSER
AND
SILK FINISHER
Apply
... THE CLEANER
... Douglas

$40 PER MONTH FOR LIGHT HOUSEkeeping and care of baby ...

16 AGENTS WANTED

ADVERTISING SALESMAN WANTED for Victoria and Island. To represent the official ... for the A.A.A. ... Box 218, Vancouver.

17 SITUATIONS WANTED—MALE

ACREAGE, LOTS, GARDENS PLOUGHed, excavating and backfilling. MAPLE LEAF TRACTOR SERVICE. E 7656.

AVOID DISAPPOINTMENT, CALL E 35... ploughing and rototilling ... gardening ...

ALL'S ... CLEANED ... Phone ... E 9248.

ACREAGE, GARDENS OR LOTS ploughed, backfilling and excavating. E. F. Hicks, 2566 Shakespeare St. E 7812.

ACREAGE, LOTS, GARDENS PLOUGHed ...

ACREAGE, LOTS, GARDENS PLOUGHED and ... excavating and backfilling. J. Brown, 1459 Lang Street. G 2738.

ABSOLUTELY FULL RESPONSIBILITY ...

ACREAGE, LOTS PLOUGHED, DISCED ... 515 Burnside Road East. B 2142.

ACCOUNTING BOOKS WRITTEN UP ... Income tax returns prepared ... G 2765.

ACCOUNTING
BOOKKEEPING AND BUSINESS GUIDance for small businesses. Income tax ... Reasonable. G 8194.

BRICK WORK, CHIMNEYS, FIREplaces and tile work, etc. Phone E 5672 between ...

CLERICAL WORK. STOCKKEEPER ... telephone E 1868.

EXPERIENCED SECRETARY-ACCOUNTANT ...

EAVESTROUGHING AND DOWNPIPES cleaned, repaired and renewed. Free estimates given. Phone E 7809.

LATH—LABOR ORDERS CUT ON CONtract ... after 6 p.m.

MARRIED MAN WISHES WORK OF any kind ...

MAN PART TIME ...

TREES TOPPED and Felled. Dangerous branches removed. Phone B 1937.

TREES FELLED, CUT OR TOPPED, ANY length. ... E 6341.

WHO CAN USE STRONG YOUNG MAN ... April 13 ...

YOUNG GENTLEMAN WISHES CLERK ... Box 2412 Colonist.

SEPTIC TANKS CLEANED
SEPTIC TANK TRUCK CALL AND CLEAN YOUR SEPTIC TANK THE SANITARY WAY. ALL REFUSE IS PUMPED OUT AND HAULED AWAY.
Call
BEACON SEPTIC TANK SERVICE
Phone E 4151 or E 3...

A SEPTIC TANK INSTALLED, TILE drains, sewerage problems, tanks cleaned, etc. 12 years experience. Also concrete foundations, floors, sidewalks, etc. Phone E 8188. Gordon Maycock. Estimates given.

A SEPTIC TANK, GREASE TRAP, TILE drain. Installed, cleaned, repaired. Any cement work. Floors, sidewalks, driveways, etc. A1 finish by Roy Maycock. E 6191, 8:30 a.m. to 6 p.m. B 2992 after 6 p.m.

ANY TREES ... FELLED, CUT any length. Phone G 8516.

ACREAGE ... excavating and backfilling. MAPLE LEAF TRACTOR SERVICE. E 1406. J. Brown, 1381 ...

BOOKKEEPER ... SATURdays and evenings only ...

STANLEY G. PIKE
PAPERHANGING, DECORATING
142 BROAD STREET

17C CARPENTERS AND CONTRACTORS

ANY TYPE CONCRETE WORK. FOUNdations, basements, sidewalks ... Phone E 7166, E 4464.

ALL CEMENT WORK, SIDEWALKS, floors, foundations, driveways, excavating, forms, septic tanks, drains. 12 years' exp. Estimates given. E 8188.

ANY FRAME CONSTRUCTION ... E 2316.

ALL TYPES OF CONCRETE WORK, DRAINS AND SEWERS ...

ALL TYPES OF CONSTRUCTION — ... alterations ... E 6352.

ALTERATIONS ... E 0625.

ALTERATIONS, BUILDING, FENCING. D. West ...

BUILDING CONTRACTORS — WARREN ... E 7364. Alterations, repairs, etc.

CEMENT WORK, FOUNDATIONS ... Campbell & Underwood ... G 9034.

CARPENTER—EXPERIENCED IN ALterations ... Box 1881 Colonist.

CHIMNEYS AND FIREPLACES BUILT and repaired. E 2...

DOUGLAS A. MARSHALL — CEMENT work. Large or small jobs welcome.

CONCRETE MIXER ... SCREW ...

CUT GRANITE AND SANDSTONE MAN ...

CROYDON CONTRACTORS

DRIVEWAYS, Sidewalks, Fencing, Sand, Gravel ... E 0211.

EXPERT CARPENTER — ALTERATIONS, repairs ... E 6276.

FOR SPEEDY SERVICE ON REPAIRS ...

FOR SPEEDY SERVICE ON REPAIRS ... G 8019.

LATTICE WORK AND FENCING A specialty. Painting, repairs. G 8882.

MODERN FLOOR CO. — HARDWOOD floors laid, sanded and finished; old floors. Free estimates. Phone B 3295.

NEW HOMES, ALTERATIONS AND REpairs ...

FOR EXPERT CONCRETE WORK
FOUNDATIONS, DRIVEWAYS, SIDEWALKS
Phone PAUL ZALESKI, E 2618
A Good Job Every Time

17A PAINTERS AND DECORATORS

AN ATTRACTIVE EXTERIOR AND INterior decorating job. Paperhanging and all types painting ... International Painters, Decorators ...

A BOX OR BUILDING, WE WILL BE glad to give you an estimate. We specialize in all types of work. Spray or brush ...

A ROOM PAINTED READY FOR USE ...

ALL BRANCHES OF PAINTING AND decorating ... Estimates free. Insul Brick & Paint ...

ATTRACTIVE WORK AT ATTRACTIVE prices. Interior and exterior decorating. ... Decorators, 1041 Yates Street. G 6481.

ALL EXTERIOR, INTERIOR PAINTING. Paperhanging a Specialty ...

A BETTER CLASS INTERIOR PAINTING and decorating job. Special Winter ... E 2166.

A 1 BETTER CLASS DECORATING ... Walters ...

A ... NO — E 5318 — PAINTER, DECorator.

A RELIABLE PAINTING AND DECorating service. L. N. ... G 1424.

A GUARANTEED JOB EXTERIOR AND interior painting ...

BRYAN W. PAINTING AND DECORATing, spray painting ... E 8...

C. T. LONGMAN DECORATOR, PAINTing, spraying and paperhanging. Phone E 4406.

D. A. TRIPP & SON. PAINTING, DECOrating, paperhanging. E 4700.

GEO. T. GOODWIN, FOR FIRST CLASS ... E 2144 ... 2103 Lafayette Avenue ...

INTERIOR AND EXTERIOR PAINTING, spraying, roofs, stucco, etc. For a good job phone E 4258.

PLASTERING, STUCCO REPAIRS. Rooms replastered. E 2777.

L. H. LOGAN & E. CONICK
NOW IS THE TIME TO HAVE THAT spring decorating done. Phone G 4036 anytime.

PAINT CLEANING. SPRING CLEANing? Rooms restored to new freshness at a quarter the time and cost of any other method. Satisfaction guaranteed. All materials supplied. Nu-Way Wall Cleaners, phone E 2840 between 6-7 p.m.

PAINTING AND DECORATING. EXPERT workmanship and first-class materials only. Interior a specialty. Estimates gladly given. E 9060, G 8148.

PAPERHANGING $18 A ROOM UP. FREE estimates. E 8229.

PAPERHANGING, PAINTING ... wards, 1102 ... Ave. G 8682.

WALLPAPER, MURESCO PAINTS, ETC. Melior Brothers, Ltd., 819 Broughton Street. G 0621.

17D PLUMBING AND HEATING

AT COST — PLUMBING REPAIRS ...

CLOGGED SEWERS AND DRAINS ...

FURNACES REPAIRED AND INSTALLED ... Metal, 741 ... B 2142.

17E GARDENERS

AVOID DISAPPOINTMENT, CALL E 35... ploughing and rototilling ... J. F. Dowling ...

FOR YOUR LANDSCAPING PROBLEMS ... Norman Morrison, horticulturist.

GARDENS PLOUGHED WITH ROTARY ... B 1070.

TREE AND HEDGE PRUNING ... 2221 Menzies ...

TREE SURGERY

SCIENTIFIC TREE PRUNING, SPRAY ... Cole & ... B 1670.

EXPERT ... AND TOPPERS ...
PHONE ... BASIL A. HICKS

18 SITUATIONS WANTED FEMALE

REFINED LADY IN FORTIES WOULD ... Box ...

RESPECTABLE ... DESIRES ...

RELIABLE WAITRESS WOULD LIKE ...

RESPONSIBLE PERSON DESIRES ...

WELL EDUCATED AND TRAVELLED ...

AN ... E 2444.

BUSINESS GIRL WILL DO LIGHT duties ... room and board ... Box 152 Colonist.

EXPERIENCED STENOGRAPHER, BR... Box 2702 Colonist.

EXPERIENCED STENO - BOOKKEEPER wishes part time or temporary work ... Colonist.

CAPABLE EFFICIENT WOMAN PLEASant personality, 12 years experience in catering, public, wishes position. Preferably doctor's or dentist's office. Knowledge of bookkeeping and typing. Box 2057 Colonist.

EXPERIENCED STENOGRAPHER EXperienced ... B 1843 or G 1843.

EXPERT TYPIST. WORK CALLED FOR and delivered. Box 2047 Colonist.

MARRIED WOMAN, NO CHILDREN ... Shorthand and typing experience. Please reply to Box 2793 Colonist.

SCHOOL GIRL WILL MIND CHILDREN ...

21 PERSONAL

LET ... ACQUAINTED ... Arcadia Social Club ...

MAKE AN EASTER GREETING RECording of your voice at Terry's ...

OLD CURIOSITY SHOP, 1020 ROBSON Street, Vancouver. A COLLECTOR'S PARADISE.

PERSONAL INCOME TAX. ARE YOU worried? ... at reasonable rates ...

PICTURE FRAMING—FIRST CLASS ...

PUBLIC STENOGRAPHER. V. DAWSON, ... 3 ...

PIANO Tuning and Repairing—P. Tebbutt, formerly of Heintzman ... E 4407.

RONSON LIGHTERS REPAIRED ... Vancouver.

SLENDOR TABLETS ARE EFFECTIVE. 2 weeks supply $1 ... 12 weeks $5 ... Drug Stores and Bay ...

SPIRELLA FOUNDATION GARMENTS—Ethel ...

TRUSSES, SURGICAL BELTS, EXPERT fitting. Free consultation. Darling's Pharmacy, Fort at Blan.

ARE YOU
LOSING HAIR
IS YOUR SCALP ITCHY
TRY DR. KAY'S CHINESE METHOD HAIR ...

WE REWEAVE YOUR OLD RUGS into ...

SPRING
EASTER
...
FANTOM ... OF CANADA LTD.

DETECTIVE SERVICE
... INTERNATIONAL ... INVESTIGATION AGENCY LTD.
... BROAD STREET

SPRING SEWING IS HERE
HAVE YOUR MACHINE COMPLETELY OVERHAULED BY EXPERTS
... SEWING MACHINE CO.
... Yates St.

SPECIAL READINGS BY APPOINTMENT. Florence Glover. Phone B ...

JUST ARRIVED
AUTOMATIC IRONS $17.45
TOASTERS $9.50
FLETCHER BROS.
1110 Douglas

ALCOHOLICS ANONYMOUS
BEACON HILL CHAPTER

FLOORS WAXED AND POLISHED. B 8282 after 6 p.m. ...

A GRADUATE ... PERSONAL ...

A. MARSHALL—... Pringle ... Yates.

BELTS, TRUSSES, ELASTIC HOSIERY ... THE MODERN PHARMACY LTD. Douglas ... E 2129.

BOX KITES, KITS AND ASSEMBLED ... 719 Fort St.

BABIES' SHOES preserved ... E 2521.

CHILD'S CARE SERVICES ... B 4413.

EASTER GIFTS, WEARABLES, TOYS ...

EXPERT READINGS BY MADAM RANDY ...

ECZEMA, ITCH, PILES, PSORIASIS — ... all department drug stores.

FOR TOILETRY SERVICES SENSITIVE ... department ...

FOR WATCHES, JEWELRY, P. PAONE, 721 Fort Street ...

GIRLS' DRESSES, PEPLIS, DIMITY ...

HAY FEVER—ASTHMA — Breathless ... Victoria Pharmacy, 1001 ... G 1311.

21A HAIRDRESSERS AND BEAUTY SPECIALISTS

ALL TYPES OF BEAUTY CULTURE. Cold wave, machine and machineless permanents. 712 View. Vogue Beauty Salon. B 1112.

ACT NOW FOR OUR TWO-FOR-ONE special in permanents and cold waves ... New Bay Beauty Shop, Bay & Fort Street.

AVALON BEAUTY SHOPPE — MAKE your appointment for Easter ... 1104 Douglas ...

CHARM BEAUTY SALON, CORNER ... Lillian ... Mgr. Phone B 5121 ...

COLLETTE BEAUTY SALON, JAMES BAY Hotel, 270 Government Street. G 1...

SUSSEX BEAUTY SALON
706 Broughton Street — E 5115

HOLLYWOOD BEAUTY SALON, 613 Fort Street (above Nutshell). E 0423. Prop. Peggy Henderson.

NEW PERMANENTS — FINE HAIR A specialty. Inkster Beauty Salon, Room A, Campbell Building. G 6852.

PRIMER'S BEAUTY SALON, 762 VIEW Street. E 4413 for appointments.

SILVERBELL BEAUTY SALON ...

THE WHITE HEATHER BEAUTY SALON, 45 ... Building, 1112 Broad St. Phone E 0649 for appointments.

TRUEART BEAUTY SALON. PERMANents a specialty ... E 6234.

TYRRELL LTD. PERMANENT WAVE specialists, Fourth Floor, David Spencer Store. E 4141.

VICTORIA BEAUTY PARLOR — CALL G 8087 for our specials in permanents. All experienced operators.

EASTER SPECIALS
IN COLD WAVING
... Machineless ...
LA FRANCE BEAUTY AND SLENDERIZING SALON
Madame Moss, Prop.
Mezzanine Floor
... View Street — Phone G 7443

DE LUXE BEAUTY SHOP
Jo Schwenner and Dorothy Rawlinson
Bank of Toronto Bldg. Phone E 7512

MAISON RANELIF
Hairdresser
1848 Oak Bay Avenue — Phone G 5743

23 EDUCATIONAL

BE ... BUSINESS SECRETarial ... civil service course. Day and night classes. Sprott-Shaw School.

ROYAL ... COLLEGE, 1002 GOVernment ... F. W. Mansell.

ART

SKETCHING ..., CHINA PAINTing, etc. St. Aidan ... art teacher. G 6621.

24 MUSIC

MISS M. OWEN, TEACHER OF SINGing, piano—Learn to play your favorite pieces. Quick, easy method. Studio 1345 Thurlow Road. Phone B 4373.

PIANO

CATHERINE McDONALD, L.R.S.M., teacher of piano. G 2889. 816 Kings Rd.

ELINE LE GREAVEY, L.R.A.M., TEACHer of piano. ... E 2447.

POPULAR PIANO
... GUARANTEED COURSES
REX SCHOOL OF POPULAR MUSIC LTD.
... IN CANADA AND U.S.A.
508A Yates — G 3031

25 DANCING

EILEEN'S SCHOOL OF DANCING, 616 Fort Street. All types taught ... a specialty. Res. Phone E 8247.

26 DRESSMAKING

DESIGNING, DRESSMAKING AND ALterations. For smartness in your Easter outfit E 4444.

DRESSMAKING, REMODELLING AND repairs. 1201 ... Rd. E 8004.

FUR COATS REMODELED, REPAIRED. Also tailoring. All work guaranteed. E 0971.

FASHION DRESS MAKERS, DRESSES, ... alterations, etc. E 9004.

LADIES' TAILORING, ALTERATIONS ...

29 LOST AND FOUND

FOUND—... ON ...

FOUND—BLACK AND WHITE COCKER ...

LOST IN THE VICINITY OF CADBORO Bay ...

LOST—MONDAY, FAIR HORN-RIMMED glasses ...

LOST—RED IRISH SETTER ...

LOST — ... LEATHER CHANGE purse ...

LOST—BLACK ... TAGGED ... PEN AND ...

LOST — MONDAY EVENING, LADY'S wrist watch (Pierce). Reward. Phone ...

LOST—BLACK CHANGE PURSE WITH ...

LOST—... SAFETY DEPOSIT BOX ...

LOST—STRING OF PEARLS, CARD ... Reward ...

LOST—... WESTFIELD WRIST ...

LOST—MAN'S POCKET WATCH, RECOGnition ...

LOST—... SMALL GOLD BOW ...

LOST—... BULLDOG ... "JIGGS" ...

33 BUSINESS DIRECTORY

APPRAISER

BULLDOZERS

BULLDOZING, LEVELLING, CLEARING ... B 2047.

CABINET WORK

KITCHEN CABINETS, UNIT, CUSTOM ... A. Reiers.

KITCHEN CABINETS ...

CARS FOR HIRE

CARTAGE AND DELIVERY

COAL AND ... SERVICE
... YATES STREET ...

CATHOLIC SUPPLIES

STATUES, Rosaries, Prayer Books ...

CHIMNEY SWEEPS

ACME CHIMNEY SERVICE. SPECIalists ... Vacuum ...

ALWAYS A BETTER JOB BY LAURIE ...

WHY WAIT FOR CHIMNEY SWEEP ...

COAL AND WOOD

A BARGAIN — ALL BARK NO. 1 DRY ... Immediate delivery.

BAYTAN SIMON, HILLCREST WOOD ...

A DEPENDABLE BARGAIN IN GOOD wood ... ready to burn. $5 per cord. Immediate Delivery.
RONALD HOPKINS FUEL CO.

A ... UP-ISLAND FIR DOUBLE ... Phone for ... B 1066.

A SPECIAL UP-ISLAND NO. 1 DOUGlas fir ... inside blocks and heavy bark. Clean, easy splitting ... 2 cords, $11. Old John Wood ... E 2144 ... night E 3664.

A SPECIAL—ONE WEEK ONLY. DRY inside fir blocks mixed with bark slabs ... If you want a good wood, buy ... never in water ... E 8935.

ALL DRY CORDWOOD, 4-FT. OR ... Phone Belmont 87.

A BIG CORD CEDAR, $11.50. CALL DAY ... Harding. G 6419.

BEST DRY FIR INSIDE BLOCKS MIXed with heavy bark slabs, never in water, ready to burn. Two cords, $12. Phone E 0881 day or night.

BEST NO. 1 FIR SAWDUST, SACK, $3.50 ... Dry fir inside block ... 3 cords, $14. J. King. E 6634.

BONE DRY MILLWOOD, BEEN PILED a month. No rubbish. Save money ... cedar ...

BUSH WOOD ... FIR SLAB MILLwood ... cedar and fir mixed ... G 7432.

HILLCREST WOOD SPECIAL
DRYLAND DOUGLAS FIR ... slab mixed with inside blocks, also split wood, 12-in., no rubbish, clean; $11 for two cords. Immediate delivery.

$5.50 PER CORD in Two-Cord Lots
HILLCREST FUEL CO.
Day and Night, G 3018

FIR SAWDUST SACKED $3.50 BULK ... $4.50 ... dry cedar ... Phone ... Fuels ...

FIR EDGINGS AND INSIDE WITH bark ready for kitchen. No chopping. 2 cords $7.50. Langford Fuel. E 6517.

KINDLING ... ... FIR BURNWOOD ...

NO. 1 FIR SAWDUST, $4.50 PER UNIT ... G 6150.

NO. 1 MILLWOOD, $5 PER CORD ... Painter & Sons. G 7541.

SMALL COAL ORDERS DELIVERED. Can we help you? Phone E 0013.

SPECIAL SALE—FOR NO. 1 DRYLAND Douglas Fir Wood from Great Central ... length, good for furnace and fireplace. Heavy bark slabs, mixed with inside blocks. Two-cord lots, $11. Phone for Immediate Delivery—B 3034.
ISLAND FUEL SUPPLY

SEMI-DRY UP-ISLAND FIR FOR IMmediate use. Limited supply. Prompt delivery. No. 1 Up-Island fir sawdust, double screened, 2 units bulk ... Fuel. E 3183.

SPECIAL—4-FT. No. 1 FIR SLABS AND ... edgings ... from ... never in water. Prompt delivery. Dominion Fuel, 700 Tolmie Ave. E 6734.

SEMI-DRY CEDAR, $4 PER CORD EAST ...

WOOD CUT—BUZZ SAW, GO ANYwhere. Reasonable. E 8336, evenings.

33 BUSINESS DIRECTORY

MARKET FUEL

TRULY DRY FIR SAWDUST FROM Langford sawmill. All screened.

CALL PAINTER & SONS

COAL NANAIMO CUMBERLAND NUT AND ALBERTA J. E. PAINTER & SONS

ALL LARGE SIZES ... YOUR WOOD NOW. THERE IS GOING TO BE A SHORTAGE THIS SUMMER.

CHEAP LUMBER

EMPIRE WOOD COMPANY

ACME FUEL

ALBERTA BRIQUETTES

DIME ...

KIRK COAL CO. LTD

VICTORIA ... 1239 BROAD ST.

SAWED ...

IMMEDIATE DELIVERY

HARKNETT

ELECTRICAL REPAIRS

ALL HOUSEHOLD APPLIANCE REPAIRS Oliver Electric

ELECTRICIANS

ELECTRIC INSTALLATIONS

APPLIANCE REPAIRS

W. C. LEWIS & CO.

715 Johnson Street

FLOOR SANDING

DO YOUR OWN FLOORS AND SAVE

FLOOR SANDING AND REFINISHING Free estimates. Modern.

FRENCH POLISHING

WHY REPLACE YOUR FURNITURE ... Antiques. French polishers. 1411 Broad Street.

FLOOR SURFACING

FLOORS SANDED AND REFINISHED Asphalt floor tiles. Free estimates. Capital Floor Co.

FLOORS SANDED AND FINISHED. OLD or new. All types of floors.

V. I. HARDWOOD FLOOR CO.

FUMIGATING

GEO. A. ROGERS CO.

EXTERMINATORS OF ALL VERMIN rats, mice and moles. Contract monthly rates for cafes ... FUMIGATION CYANIDE and METHYL BROMIDE GAS

A LOCAL FIRM

Phone B 3522

VICTORIA PEST EXTERMINATORS Licensed.

GENERAL HAULING

FOR HIRE FLAT-DECK TRUCK AND driver. Rates reasonable. B 1735

GENERAL HAULING PANDORA TRANSfer. Cinders and fill for sale. Good black soil. B 1033

GENERAL HAULING SID WATSON 946 Balmoral. B 6418

INSULATION

HEAT SEAL INSULATION & ROOFING CO. LTD. Western Canada's Oldest and Largest Insulating Firm. 1218 BROAD STREET

LAWN MOWERS

A-1 LAWN MOWER SHARPENING. Mowers, shears, scissors, keys ... Pandora Avenue. We call for and deliver.

A. E. PRICE & SON LOCKSMITHS 1212 Government St. ... sharpened, collected and delivered.

Phone G 8742

LOCKSMITHS

YALE LOCKS PUT ON. PRICE'S LOCKsmith and Lawn Mower Shop. 1332 Government. G 6721

METAL WORK

ISLAND ART METALS Ornamental Iron Work and Welding. Copper, Brass and Aluminum Repairs.

PLASTERING

PLASTERING, STUCCO REPAIRS A specialty. First-class work, reasonable. Kirkwood Construction.

PLOUGHING

CALL US FOR YOUR PLOUGHING AND discing. Larger modern equipment. Good work all the time. Phone Keating

GARDENS, LOTS, ACREAGE PLOUGHED, disced, leveling, back-filling, excavating. Ford Tractors.

PERCY GILL FOR PLOUGHING, DISCing acreage and gardens. Excavating and leveling. Rotary tiller, powered by Ford tractor.

PLUMBING AND HEATING

ALTERATIONS, REPAIRS, BOILERS connected, oil burner service. Stoves repaired. Hot water heating boilers available. 10-year guarantee.

FAULTY RAIN PIPES WILL ROT THAT foundation. Faulty furnaces will blacken those walls and injure your health. Phone G 1876. Work guaranteed. Estimates free.

PLUMBING

A PLUMBER REPAIR SHOP ON WHEELS

ASHLEY PLUMBING HEATING OIL burners repairs. G 6863

FURNACE INSTALLED AND REPAIRED

RECORDINGS

TAILORING

ROOFING

VICTORIA ROOFING & INSULATION CO.

DUROID AND ASBESTOS ROOFS LAID

UPHOLSTERING

FOR GOOD UPHOLSTERY REPAIRS

VACUUM REPAIRS

WELDING

WINDOW CLEANING

34 PROFESSIONAL DIRECTORY

ACCOUNTANTS

CHARTERED ACCOUNTANTS

CHIROPRACTORS

ELECTROLYSIS

SUPERFLUOUS HAIR AND MOLES REmoved.

FOOT SPECIALIST

INCOME TAX

INCOME TAX FORMS PREPARED BY AN EXPERT

(26 Years With Dominion Income Tax Department)

NATUROPATHIC PHYSICIAN

ELLIS HALLSOR, REGISTERED AND licensed dietetic, electrical and manipulative treatments. Union Bldg. E 5843

OSTEOPATHIC PHYSICIANS

DR. VERNON B. TAYLOR, REGISTERED and licensed. 301-2-3 Jones Block, 723 Fort Street. Phone Empire 1823

PHYSIOTHERAPY

PATENT ATTORNEYS

MARKS & CLARK, Patent Attorneys, 604 Bank of Toronto Building, Victoria

40 FOR SALE—MISCELLANEOUS

BUILDING MATERIAL

A NEW JAEGER CEMENT MACHINE

HOME BUILDERS' BARGAINS

CHROMTRIM MOULDINGS ... PLAIN BUILDING PAPER ... DOORS ...

STEWART & HUDSON

BETTER-MADE CEMENT BRICKS AND blocks.

LARGE QUANTITY ROUGH LUMBER

SHINGLES DIRECT FROM THE MILL

CEMENT MIXER FOR RENT WITH wheelbarrow.

40B CLOTHING, FURS, SHOES, ETC.

MUSKRAT COAT, SIZE 14-16

SILVER FOX FUR

40D FURNITURE

BEAUTIFUL PREWAR FINE QUALITY

CHARM AND COMFORT

$149.50

$79.50

$114.50

$79.50

$340.00

AT

McLENNAN, McFEELY & PRIOR LIMITED

THE LAST DAY OF OUR SALE!

SILVER SALTS AND PEPPERS $1.98

ANIMAL SALTS AND PEPPERS Regular $1.35 for 89c

GLASS JUGS Regular 90c for

GLASS BOWL SETS, Regular $1.40 for 79c

GOBLETS AND SHERBETS, $1.35 for 98c

CONSOLE SETS Regular $2.20 $1.49

TUMBLERS, Regular 20c for 10

INDIVIDUAL LAMP TRAYS Reg. $2.55 for $1.59

8 PIECE GLASS SMOKING SET ... $1.98

GLASBAKE ROASTERS Regular $6.75 for $4.50

MACDONALD'S LIMITED

Corner of DOUGLAS and VIEW STREETS

A NEW SHIPMENT JUST IN OF

ELECTRIC IRONS

ELECTRIC HEATERS

HEATING PADS

MOFFAT HANDI-CHEFS

And Many Other Electrical Appliances for Your Home

MODERNIZE TODAY!

MACDONALD'S LIMITED

Furniture Dept.

1121 DOUGLAS STREET Corner View

This Week's NEW SHIPMENTS Include

HOME FURNITURE CO.

825 FORT ST.

The STANDARD

SPRING DRAPERY CARNIVAL

STANDARD FURNITURE CO.

DRAPERIES

CHAMPION'S LTD

40E MUSICAL INSTRUMENTS

SAVE PIANO STORE FOR GUARANteed reconditioned pianos. 745 View Street.

40F RADIOS AND REPAIRS

JUNCTION RADIO SERVICE REPAIR. By expert technician. Quick service.

LATE MODEL RADIO ... PURCHASED JANUARY ... FULL UNDER MANUFACTURER'S GUARANTEE. NOW FOR SALE.

SMALL SOUND SYSTEM FOR RENT

OAK BAY RADIO

ADMIRAL AT LAST!

VOGUE FURNITURE HOUSE

PHONE G 3111 800 YATES ST.

A FEW EMERSON RADIOS

Three Models To Choose From

ALSO RADIO REPAIRS

RADIO ELECTRIC, 1118 QUADRA

Just off Fort on Quadra

AUTHORIZED WESTINGHOUSE RADIO and APPLIANCE SERVICE

Reasonable Prices — Quick Service

McLENNAN, McFEELY & PRIOR LIMITED

1400 Government St. Phone G 1111

Private Exchange Connecting All Departments

40H GARDENS

MANURE

FENCING, ARBORS, LATTICE WORK

LAWN ROLLER FOR RENT. FAIRFIELD hardware.

PANSIES 50 DOZEN GIANT ROYSEN

PHENOMENAL BLACKBERRIES

SPRING PLANTING EVERGREENS, flowering trees and shrubs, fruit trees and roses. The new ever-bearing strawberries.

SOIL SOIL SOIL

NEW ZEALAND WHITES, 967 GLADstone or Colquitz.

40K BICYCLES AND MOTORCYCLES

ALL USED MACHINES SOLD BY US carry a guarantee backed up by over 26 years in the motorcycle business.

R. SHANKS & SONS

931 Fort St.

BICYCLES — ALL BIKES REPAIRS. Work guaranteed. AARONSON'S 1320

EVERYTHING IN BICYCLE REPAIRS.

LADY'S MEDIUM SIZE BICYCLE GOOD

ROYAL ENFIELD, ALL MODELS, USED

1946 HARLEY 74 OVERHEAD VALVE

1941

1931

40L STOVES AND RANGES

AAB FOR STOVES AND HEATERS

HERSITE HOT-WATER BOILERS available for immediate installation.

INSTALL NOW OIL BURNER WATER heaters.

KEESKY OIL BURNERS AVAILABLE

NEW LATEST MODEL ALL ENAMEL gas range with oven control.

OIL BURNERS, DOMESTIC AND HOT water units.

OIL BURNER INSTALLATIONS AND service.

WANTED ELECTRIC STOVE, GOOD

YOUR FUEL PROBLEMS WILL BE OVER

40M MACHINERY

WHEELBARROWS

SHELBOURNE EQUIPMENT CO.

3100 Shelbourne St. B 2314

A COMBINATION 8 BAND SAW AND jointer with motor.

POWER SAWS AND PARTS. ALSO REpairs. J. Parrier, 736 Sooke Road, Belmont.

EARTHMASTER TRACTORS

PLOUGHS, CULTIVATORS, DISC HARROWS

GARDENAID TRACTORS

PLOUGHS, DISC HARROWS, CULTIVATORS

For sale at

THE GARDEN HOUSE

Mile Nine, Sidney Highway

HAMSTERLEY FARM PRODUCTS, LTD

CONTRACTORS

Now Available

Capacity of Basket, 3/4 Yards

Lifting Height, 10 Ft.

Now You Can Do Your Own Excavating, Backfilling and Many Other Paying Jobs in Your Work

Call or Write for Information

We Cover the Island

SAANICH GARAGE & SUPPLY

NORTH ELK LAKE, EAST SAANICH RD.

Phone Keating 57R

GENERAL MOTORS DIESELS INDUSTRIAL

Immediate Delivery

VICTORIA MARINE AGENCIES

40X MISCELLANEOUS

A FINE SELECTION TRUNKS, TRAVEL

ATTENTION — SINGER PORTABLE electric sewing machines for rent. Taylor & Co. 828 Fort Street.

DINING SET

A GOOD ROUND EXTENSION TABLE

GRAY'S USED FURNITURE STORE

ALL MAKES SEWING MACHINES REpaired, parts, needles, oil. Taylor & Co. 828 Fort.

ALL MAKES VACUUM CLEANERS REpaired.

A FINE SELECTION OF BRASSWARE

A BIG DOUBLE LOAD OF CINDERS

BRITANNIA ...

BED SHEETS IN GOOD CONDITION

DE WALT PORTABLE SAW

ELECTRIC STORAGE TYPE WATER heater.

ENGLISH TROUT RODS

EIGHT-INCH OPENING, SIX INCH

FOR SALE RANGE

FOR SALE, WHITE ENAMEL COMbination range.

FRENCH FIELD GLASSES

FOR VENETIAN BLINDS AND SUPPLIES Pacific Venetian Blind Co. 1111 Fort

FOR SALE—ROCK SOIL AND MANURE

FULL SIZE FIBRE-LONG TABLE, GOOD

FREE ROCKS FOR ROCKERY FOR THE taking.

GOLF CLUBS, 4 WOODS AND A BAG

HIGH CHAIR WITH METAL TRAY

JOHNSON OUTBOARD MOTOR

KODAK 616 WITH LEATHER CASE, tripod and accessories.

LIFE VESTS OR BUOYS FOR SMALL

MONAMEL — THE MODERN INTERIOR finish. For floors and woodwork, walls and ceilings in bathrooms and kitchens or wherever extreme durability is desired. It is heatproof, acidproof, alkaliproof and waterproof. General Paint Store, 1055 Douglas Street. E 8016

MOFFAT ELECTRIC RANGE, APARTment size. Price reasonable. Also variety of pictures. Phone Sidney 99

MEDIUM-SIZED CAFE GAS RANGE like new.

MANURE FOR SALE, IMMEDIATE DElivery.

MANURE DELIVERED.

ONE PAIR RESTAURANT COFFEE urns.

RUBBER STAMPS. ROBINSON PRESS

REMINGTON ... RIFLE ... pump action, in good condition, and shells.

ROTTEN HORSE AND COW MANURE

RUBBER STAMPS QUICK AT DIGGON'S

THE NEW SMITH-CORONA PORTABLE typewriter is here.

WARDROBE TRUNK ... ALSO small Swiss 8-day clock.

AUTHORIZED BEATTY WASHER AND APPLIANCE SERVICE

We Call and Deliver

McLENNAN, McFEELY & PRIOR LIMITED

1400 Government St. Phone G 1111

AUTHORIZED SALES AND SERVICE FOR MAYTAG, CONNOR AND GILSON

All Makes Repaired

MODERN APPLIANCES

941 Yates Street

WASHING MACHINE REPAIR SERVICE

ANY MAKE

SPEEDY EFFICIENT

KSR ELECTRIC

A BETTER CHANCE FOR TOOLS AT JACK'S — 1421 BROAD ST.

30 INCH WOOD LATHE COMPLETE

41 WANTED—MISCELLANEOUS

ALL ELECTRIC APPLIANCES FOR cash.

ANYTHING IN STOVES. WE PAY

BOTTLES, RAGS, TOOLS, SACKS.

CASH for old office furniture and equipment.

HIGHEST PRICES FOR GOLD AND silver.

WANTED MEN'S USED CLOTHING. Best prices paid for men's suits.

WANTED USED FURNITURE.

42 POULTRY AND LIVESTOCK

42A POULTRY AND SUPPLIES

ALL KINDS OF POULTRY WANTED—

BOOKING ORDERS FOR BABY CHICKS

BROODERS, ELECTRIC AND OIL

CHICKS — WE ADVISE BOOKING ORDERS

FEATHER YOUR NEST WITH BURNside baby chicks.

HATCHING EGGS, NEW HAMPSHIRE

PINECREST LODGE ELECTRIC HATCHery ... Our breeding flocks are Government approved and blood tested. Day-old New Hampshire chicks bred to lay. Also bronze turkey poults. Place your orders now for Spring delivery.

WINDSOR FARM TURKEY SPECIALS. See our display ad on the Local Page.

OAK RIDGE POULTRY FARM

New Hampshire chicks from Government approved and blood tested stock

GEORGE E. LEWIS

1950 SAANICH RD. PHONE E 1320

42B HORSES

WANTED—TWO QUIET PONIES, MUST be sound. Also 3 stock saddles.

WANTED SHETLAND PONY WITH

42C CATTLE

FOR SALE, FRESH COWS AND HEIFers, or will trade for beef cows.

LIVESTOCK HAULING AT REASONABLE rates.

WANTED PASTURE FOR ABOUT 15 head heifers.

42F DOGS

ATTENTION — DOGS AND CATS

A BRAND NEW BOARDING KENNEL

AMERICAN COCKER PUPPIES, REGistered.

BEAUTIFUL SOLID BLACK MALE cocker spaniel puppy.

BLOODHOUND STUD SERVICE AVAILable.

COME TO US FOR ALL GROOMING AND

DOGS LOOK RIGHT, FEEL RIGHT

DRY SHAMPOO YOUR DOG WITH NU

DACHSHUND PUPPIES, MALE AND female.

EXPERT STRIPPING, TRIMMING AND

REGISTERED MEXICAN CHIHUAHUA puppies.

RED COCKER PUPS FOR SALE

TEDDY BEARS, DUTCH KEESHOND puppies.

42H RABBITS

42I CANARIES

CANARIES FOR COLOR VARIETY

ROLLER CANARIES, CLUB BANDED

ROLLER CANARIES, BANDED, HENS

WANTED HALF-INCH CHICKEN WIRE

42X MISCELLANEOUS

FOR SALE, GOOD MIXED HAY. FEED

FOR SALE, TEN TONS BALED HAY

46 HOTELS

47 ROOM AND BOARD

ROOM AND BOARD IN PRIVATE home.

48 ROOM AND BOARD WANTED

LADY WISHES ROOM AND BOARD IN refined home.

49 ROOMS TO RENT

49A FURNISHED

COMFORTABLE SINGLE BEDROOM

LARGE SLEEPING ROOM.

LARGE CHEERFUL ROOM WITH BAlcony.

SLEEPING ROOM FOR GIRL. PHONE

SLEEPING ROOMS BY DAY OR WEEK

WELL FURNISHED SLEEPING ROOM

50 ROOMS WANTED

WANTED IMMEDIATELY, HOUSEkeeping ...

WANTED BASEMENT ROOM.

50A FURNISHED

EX-ARMY OFFICER REQUIRES TWO ... Good references.

50B UNFURNISHED

EX-SERVICEMAN GETTING MARRIED ... 2 or 3 unfurnished rooms.

51 HOUSEKEEPING ROOMS TO RENT

HUNT FOR YOUR HOUSE IN COMfort. Be first with a Hill's Drive Yourself Car. Call G 4423

HOUSE TRAILER FOR SALE. PHONE

HOUSEKEEPING ROOM FOR RENT

SEE US FOR ROOMS AND OTHER LIVing accommodation. Small fee for services rendered. Rentals Unlimited, 508A Yates Street.

51A FURNISHED

CLEAN HOUSEKEEPING ROOM, NEAR

53 FLATS AND APARTMENTS TO RENT

MODERN COMPLETELY EQUIPPED

WILL GIVE THE LOVELY FURNISHED apartment to two congenial ladies or married couple in exchange for light services ... Box 1246 Colonist.

WILL EXCHANGE LEASE OF HIGH-class 3-room apartment for lease of house. Rent up to $75. Box 1300 Colonist.

54 FLATS AND APARTMENTS WANTED

APARTMENT OR HOME WANTED which can be handled with about $3,000 and large monthly payments. Box 2176 Colonist.

A QUIET YOUNG COUPLE DESIRE three-room suite, furnished or unfurnished. Phone B 5020

BUSINESS OWNER REQUIRES SMALL unfurnished modern suite, reasonable rent, close in preferred. Quiet permanent tenant. Please call Miss Westgate, G 1784, evenings G 8146

BUSINESS GIRL DESIRES SMALL apartment for May 1. Please call between 10 and 12 a.m. E 0711

FREE FREE!

LANDLADIES — LANDLORDS! — NO expense to list your vacancies with us. We have selected clients waiting. Rentals Unlimited, 508A Yates St.

LEAST SOME FOLKS HAVE A ROOF — We haven't. Furnished house or suite desperately needed.

THREE WOMEN URGENTLY NEED UNfurnished apartment, Oak Bay. Please call

URGENT. FURNISHED APARTMENT OR small house required by doctor and wife. No children. Phone E 9237

WANTED SMALL FURNISHED APARTment of room, two adults. May 1. Phone Keating

WANTED BY TWO LADIES, NO CHILdren ...

54 FLATS AND APARTMENTS WANTED

WANTED—FURNISHED APARTMENT. Quiet couple, no children, best of references. Phone G 1985.

WANTED—UNFURNISHED SUITE OR house immediately, women, 2 girls, 11 and 13. Box 2189 Colonist.

YOUNG COUPLE ABOUT TO BE MARRIED, looking for two or three rooms furnished or unfurnished. Quiet respectable tenants, both employed. Box 1214 Colonist.

YOUNG BUSINESS COUPLE REQUIRE three or four room furnished or unfurnished apartment immediately. Phone F 0813.

56 HOUSES TO RENT

McILWAINE BROS TRANSFER LTD.—Furniture and piano moving, long distance removals, heavy hauling, storage, crating. [illegible]

JEEVES BROS. TRANSFER & STORAGE. Furniture and Piano Moving. Local and Long Distance. Baggage, Packing, Crating and Shipping. Phone E 3812.

57 WANTED TO RENT—HOUSES

QUIET YOUNG BUSINESS COUPLE urgently need house or duplex. No children. Non-smokers, have good references, careful tenants. Phone E 4711.

WANTED—2 OR 3-ROOMED COTTAGE, close to transportation, by middle aged lady. Box 1327 Colonist.

YOUNG COUPLE, ESTABLISHED VICTORIA residents, urgently require rental of four, five or six-room house. Will take best of care. Please phone G 8793 or E 8102.

57B — UNFURNISHED

COUPLE DESIRE RENTAL OF SMALL house, View Royal, Colwood district. Phone E 1771.

PROFESSIONAL MAN REQUIRES THREE or four bedroom house, good district. Will pay six months advance rent. Permanent occupancy. Box 1244 Colonist.

WANTED—3 OR 4-ROOMED HOUSE, Langford, Luxton district, elderly couple, no children. Phone Belmont 58R.

58 OFFICES, STORES, HALLS TO RENT

OFFICE SPACE TO RENT WITH LIVING quarters if necessary, main street city centre. Apply 908 Gordon St., Sunday, 12 to 8 p.m.

OFFICE SPACE FOR RENT SUITABLE for doctor or dentist. F 5959.

60 WANTED TO RENT MISCELLANEOUS

WANTED TO RENT OFFICE WITH living quarters on ground floor. For light delivery business. Must be centrally located. [illegible]

61 SUMMER RESORTS

WANTED—FOR JULY AND AUGUST furnished or unfurnished cottage or house, Cadboro or Cordova Bay. E 6042.

61A COTTAGES AND CAMPSITES

SEAFRONT CAMPSITES EAST SOOKE. Only eight lots left of an original sixteen. These are splendid parcels with good beaches. From $400. Apply manager, Churchill Hotel.

65 AUTOMOBILES

AUTO PAINTING AND UPHOLSTERING

We Are THE Specialists in Auto Body Repairs, Steering and Frame

MOONEY'S AUTO BODY

914 Cormorant Street. Phone E 4171
1126 Vancouver Street. Phone E 1211

NO JOB TOO LARGE OR TOO SMALL

AUTO BODY AND FENDER REPAIRS, car and truck painting, upholstering. VICTORIA AUTO BODY. Corner Douglas and Discovery. E 9134

AUTO SALES FINANCED. H. W. MILLER & Co., 1006 Government.

CHANGE YOUR CAR OR TRAILER TO 16-in. wheels, all makes in stock from $8.75 a wheel. Trailer axles. All sizes of tire reliners, Goodyear tires. Retreading tires and general auto repairs, welding. Gavin Jack, 1317 Quadra Street. E 6131.

ENGINE RECONDITIONING SPECIALISTS. Get our prices. Complete job rebore, install pistons, pins, rings. New engine performance. Easy on gas and oil. CHET DOWMAN'S GARAGE, 724 JOHNSON.

FIVE USED TIRES 5¼ X 16. THE LOT $10. E 1203.

FRANK GILBERT SPECIALIZING IN automobile and truck insurance for Hagar & Evans Ltd. Phone G 4121, evenings E 7248.

FOR AUTO TOP LEAKS OR CUSHION repairs, see Ernie Sanders. Phone [illegible]

FOR SALE THREE 600X16 TIRES, two need slight repairs. $13. Phone B 1181.

G.E. CAR RADIO, PUSH BUTTON, LIKE new. B 3634.

WE BUY AND SELL USED CARS. PACIFIC AUTO WRECKING. Phone E 7821. 937 View St.

KNOWLTON SUPER SERVICE
Tires, Batteries and Accessories
1835 OAK BAY AVENUE
PHONE E 8512

AUTOMOBILE FINANCING
Conditional Sale Agreements Discounted. Rates Low. Quick Decisions.
ISLAND FINANCES LTD.
1112 Broad Street. Phone G 7121

65A FOR SALE

GRAHAM FORD GROUND CAM WINCH, etc. New shape, mech. App. 15,000 miles. $500. Details R. Salter, Courtenay. Phone 3-4 R.

DE SOTO SEDAN, TIRES AND MOTOR in first class condition. Price right. Apply owner, Mrs. Harberg, Cameo Cafe, 838 Yates Street.

FOR SALE 1936 STUDEBAKER SEDAN, ceiling $410. Rega sedan. 1 new tires, 3 spares in very good condition. Can be seen at Causeway Service Station. $350 or near offer.

FOR SALE — 1930 SMALL HARMON SEDAN, serial No. E3LE35; 4 new tires, motor A 1. Price $390. C. Lock, 748 Gorge Road West. After 6 p.m. week days.

FOR SALE 6 CYLINDER 7-PASSENGER Cole touring car. Serial No. 471. $100. William Penman, 2635 Blackwood Street. E 1636.

FOR SALE—'35 STUDEBAKER SEDAN. Ceiling price $475. Phone E 4794 after 6 p.m. Serial 5055130. Mr. L. P. Cockrell, 806 Sturdee St.

FOR SALE—ONE TRUCK CHASSIS with iron wheels. Suitable for trailer. Also one flat deck [illegible] for truck. Phone E 2026.

MODEL "T" ROADSTER, SERIAL NO. 4559245, also model "T" truck, serial [illegible], $300 each. T. Rapanos, 838 Yates.

TWO MODEL T FORDS FOR SALE, one truck, one coupe. Apply [illegible] T. Rapanos, Cameo Cafe, 838 Yates St.

ANNOUNCING
THE OPENING OF F. & S. AUTO SALES
840 Yates St. — F. Wakeham
Next to Atlas Theatre — S. Salusky
Phone E 3231

1946 HUDSON COMMODORE SEDAN
1942 PLYMOUTH DE LUXE SEDAN—Radio and Heater
1943 G.M.C. [illegible]-TON ARMY TRUCK—Only [illegible] Miles
1941 BUICK "SUPER" DE LUXE SEDAN
1940 BUICK "SPECIAL" SEDAN
1940 [illegible] ½-TON PICK-UP DELIVERY
1939 STUDEBAKER CHAMPION SEDAN
1937 INTERNATIONAL PANEL DELIVERY
1935 CHEVROLET MASTER DE LUXE [illegible] (Six Wheels)
1934 FORD DE LUXE COUPE (Rumble Seat)
1932 CHEVROLET DE LUXE SPORTS SEDAN
1932 MODEL "B" FORD COACH
[illegible] BUICK "ROADMASTER" SEDAN (Six Wheels)
1930 CHRYSLER SMALL SIX SEDAN
1930 PONTIAC SEDAN
[illegible] ERSKINE COACH
1928 CHEVROLET COACH
1928 CHEVROLET COACH
1928 BUICK SEDAN
TRADES AND TERMS ACCEPTED

65 AUTOMOBILES

WILSON MOTORS
LIMITED
SALES AND SERVICE
CHEVROLET
[illegible]
CADILLAC
CHEVROLET
and
MAPLE LEAF TRUCKS
Industrial and Marine Engines

WILSON MOTORS
LIMITED
YATES AT QUADRA

J. M. WOOD MOTORS
VICTORIA'S
DODGE SOLO DEALER
NOW OPEN
AND AT YOUR SERVICE
GASOLINE AND LUBRICATION DEPARTMENTS
TEXACO PRODUCTS
Victoria's Most Up-to-Date Garage
YATES and COOK STREETS
The Top of Automotive Row

FORD and MERCURY
PARTS
IN A HURRY!
NATIONAL MOTORS
819 YATES—G 8177

TRUCK OWNERS ATTENTION
We Are Agents for
HYDRAULIC HOISTS AND ALL STEEL GRAVEL BODIES
We Sell the Famous
ST. PAUL GARWOOD AND DAYBROOK HOISTS
Quotations Gladly Given. Inquiries Invited

McLEOD-LUMSDEN MOTORS, LTD.
PLYMOUTH — CHRYSLER
FARGO TRUCKS
868 Yates Street — G 1144

WILLYS UNIVERSAL "JEEP"
4-WHEEL DRIVE
3 in 1—a light tractor—a light truck—a runabout—all in one
PRICE $1594 UP
Immediate Delivery
MASTERS MOTOR CO. LTD.
815 VIEW ST. — PHONE E 7541

PONTIAC
"U"
DRIVE, LTD.
[illegible]
RATES
8c Per Mile and $1.00 Per Day. Customer Supplies Gas
10c Per mile and $1.00 Per Day. Gas Included
[illegible] — PHONE G 8134

MERCURY
LINCOLN
CARS AND TRUCKS
Genuine Ford — Mercury — Lincoln Factory Parts
GLADWELL MOTORS
971 YATES STREET — B 4286

CARS BOUGHT AND SOLD
CAR TOPS REBUILT
ALUMINUM TRAILERS BUILT TO ORDER
BODY AND FENDER WORK
CAR PAINTING
REPAIRS TO ALL MAKES OF CARS
KNIGHT MOTORS
1021 VIEW STREET — PHONE G 7114

IT'S NEW
THE BEACON TIRE FIRE BOTTLE
EXTINGUISHES FIRES. INFLATES TIRES.
[illegible] Safety. Install One in Your Car.
[illegible] MOTORS LTD.
740 Broughton Street

NASH SALES AND SERVICE
A Complete Line of Parts and Accessories [illegible] available for installation by our factory-trained Nash mechanics
VICTORIA SUPER SERVICE
Blanshard at Johnson — Phone E 1151

TODAY'S SPECIALS
1930 CHRYSLER SEDAN
1929 MODEL A SPORT COUPE
1928 MODEL A RUB COUPE
1928 ESSEX SEDAN
YATES ST. AUTO SALES
945 YATES ST. — [illegible]

1815 DOUGLAS ST. — AUTOMOBILE Insurance is our specialty. [illegible] Hawkes & Co. G 8175, or evenings E 2847.

1936 DE LUXE BUICK SPORTS model sedan, in excellent condition, radio and heater. Serial No. [illegible]. Ceiling $880. Will trade for smaller car or may sell for cash. [illegible] 944 Mason St. [illegible]

1936 MAPLE LEAF 2-TON TRUCK. Serial [illegible] [illegible] and deck. [illegible] good motor, new tires. Ceiling $885. [illegible] K. G. Jones, R.R. 1, Langford Station.

1934 STUDEBAKER 3-TON TRUCK. Serial 2000013, large stake body. $645 cash. Knott & Elford Service Station, corner Hillside and Douglas Sts. E 6517.

1929 ESSEX SEDAN, A1 CONDITION, [illegible] good [illegible] $175. Serial 9B2400. H. Daily, 1465 Haultain Street.

1927 STUDEBAKER—SERIAL 1954382. $200, new tires, new battery and good motor. Phone B 2334 after 2. Mr. V. Greston, 950 Island Highway.

1929 FORD DELIVERY TRUCK. No. CA-88821. $175. O. Hewson, 1314 Astle Street.

1927 ESSEX FAIR [illegible] SERIAL 468341. $185. E 7061. Mr. Oram Robe, 378 Simcoe Street.

1928 2½-3-TON G.M.C. HOIST. FISH plate. Serial 9082. Want smaller trade. $790. 944 Boleskine Rd. D. White.

65B WANTED

AN EX-SERVICEMAN REQUIRES GOOD used car for business; late model preferred. All cash. E 6976.

ALL CASH FOR ANY GOOD USED CAR, 1938 or later preferred. E 9061.

ALL CASH FOR GOOD USED CAR '38 or later preferred. E 3827.

A LATE MODEL CAR WANTED. Apply Ferriday's Taxi, Oak Bay Ave.

UP TO $100 CASH FOR MODEL T Ford; must be in running condition. Call 6-8 p.m., 136 Caledonia Avenue.

65 AUTOMOBILES

CARS and Trucks in ANY Condition wanted for wrecking. Best cash price paid without delay. Parts of all kinds for sale. W. Frank Cameron, 855 View. E 8012.

GOOD USED CAR NEEDED FOR BUSINESS, recent model preferred. B 8614.

URGENTLY NEED CAR AROUND '38 model. Cash. F 0691.

WILL TRADE BEAUTIFUL CITY garage lot with $1,000 [illegible] of lumber for car. [illegible]

WANTED—RELIABLE USED CAR. CASH. Phone Mr. Blackmore, E 5400, evenings.

WANTED—OLD CAR IN FAIR SHAPE. Car, Jone Bay. Battery [illegible] for [illegible].

WANTED — PLYMOUTH COACH OR [illegible]

ALL MAKES OF CARS WANTED
ANDERSON'S GARAGE
737 Johnson Street — [illegible] G 6424

67 BOATS AND LAUNCHES

RACING COFFER

A REVOLUTIONARY PLASTIC-TYPE [illegible] PAINT [illegible] for 18 MONTHS [illegible] Ship Chandlers, 908 Quadra [illegible] Victoria, B.C.

FOR SALE 14 FT INBOARD BRIDGE [illegible] Box 3142 Colonist.

FOR SALE CLINKER-BUILT BOAT [illegible] E 9494.

GENERAL MOTORS MARINE ENGINE & [illegible] Dave Moore [illegible]

ONE SPORT TROLLER COMPLETE [illegible]

RECONDITIONED CABIN CRUISER ABOUT [illegible] $2500. Apply [illegible]

ROWBOAT WANTED ABOUT 16 FEET [illegible] 1947.

SEVERAL EXTRA [illegible] STANDARD [illegible] Box [illegible]

THRILLING CRUISES COMPLETE FOR [illegible] Pounce Roberts [illegible]

AVAILABLE NOW
GENERAL MOTORS INDUSTRIAL and MARINE ENGINES
SIX-CYLINDER 93-H.P. OVERHEAD VALVES
WILSON MOTORS LTD.
925 Yates Street — Phone E 1107

IN STOCK
FULL WISCONSIN ENGINE with built-in [illegible]
BRIGGS & STRATTON MARINE ENGINES
[illegible]
ANGUS MARINE
1429 [illegible] Street — Phone G 7411
The Best Engines [illegible]

ORDER NOW FOR EARLY DELIVERY
Cruisers — Runabouts — Sailboats — ON DISPLAY
10 to 16-foot Inboard Powerboats
Vogler Bros Seacraft
PHONE F 0412 — [illegible]

MOTOR BOATS DE LUXE AND BOAT LUMBER SPECIALISTS
NICHOLSON BOAT WORKS
We're glad boats are [illegible] better
B 4424 — 1242 Glasgow Ave.

AGENTS FOR
GRAY MARINE — EVINRUDE
G.M. DIESEL
VICTORIA MARINE AGENCIES
565 YATES ST. — PHONE G 1121

25 FT. CABIN CRUISER [illegible]

26 FT. TOWER LAUNCH IN GOOD [illegible] $ 2,800.

72 MONEY TO LOAN

ADVICE AND INFORMATION ON MORTGAGE loans given without charge. Applications for amounts from $1,000 handled in a quick and satisfactory manner. Agents for N.H.A. Loans.
TED HAWKES & CO.
1815 Douglas Street — Phone G 8175

FUNDS ON HAND AND IMMEDIATELY AVAILABLE FOR MORTGAGE LOANS. LARGE AND SMALL AMOUNTS—LOW interest. [illegible] N.H.A. [illegible]
P. R. BROWN & SONS LTD.
1112 Broad Street — [illegible] 7171

MORTGAGE MONEY AVAILABLE FOR [illegible] & May Ltd. 1112 Broad St. [illegible]

MORTGAGE AND N.H.A. LOANS. CONSULT Pemberton Holmes Ltd., 625 Fort St. [illegible]

First Mortgage Loans Promptly Arranged. Private Funds at Lowest Current Rates. N.H.A. Loans at 4½%, 20 Years to Pay. Brokers and Contractors' Business Solicited.
See R. M. Armstrong at
SWINERTON & COMPANY, LIMITED
620 Broughton St., Victoria — E 7141

A HOME OF YOUR OWN THROUGH A K. & S. LOAN
Loans Readily Arranged by This Old-Established Firm. Ample Funds.
Agreements for Sale Purchased.
KER & STEPHENSON LTD.
909 Government Street — Phone G 4127

A NATIONAL HOUSING ACT 4½% LOAN
A FIRST MORTGAGE PRIVATE LOAN
A BUILDERS' PROGRESSIVE LOAN
Ask Us for Complete Details
GILLESPIE HART & CO. LTD.
Established 1911
611 Fort Street — Phone G 1181

MONEY TO LOAN ON FIRST MORTGAGES, AT ATTRACTIVE RATES IN ANY AMOUNTS
J. H. WHITTOME & CO. LTD.
1012 Broad Street — Phone E 2313

74 TIMBER BROKERS

FOR SALE SELF-CONTAINED PORTABLE [illegible]

WANTED—LARGE OR SMALL STANDS of timber, or pay [illegible] E 8691.

75 BUSINESS OPPORTUNITIES

AUTO CAMP IN EXCELLENT LOCATION on main highway. [illegible] cabins and [illegible] house and boats. Good fishing. Priced at — $12,600

AUTO COURT—On beautiful seafront [illegible] Priced at — $18,000

LODGE—This property is [illegible] one of the loveliest [illegible] Island. Property consists of main lodge and cabins. [illegible] acres of waterfrontage, 500 ft. of [illegible] beach, marine [illegible] and boats. Terrace gardens and lawns surround the lodge property [illegible] fishing lodge or private estate. Priced at — $40,000

We have a large selection of business, farm and residential properties.
COWICHAN AGENCIES
60 Kenneth St. — Duncan, B.C.
Phone 773

75 BUSINESS OPPORTUNITIES

AUTO CAMP, HOTEL, APARTMENT, grocery or similar business wanted. Owners only. Box 3530 Colonist.

CAFE FOR SALE — REDUCED FROM $1,000 to $800. $300 will handle [illegible] Good reason for selling. Box [illegible]

CAFE FOR SALE. BEST LOCATION IN [illegible] reason for tender [illegible]

FOR SALE BY OWNER VALUABLE [illegible] with EIGHT ROOM [illegible] Apply Mr. [illegible]

FOR SALE MANUFACTURING BUILDING [illegible] $1,500 [illegible]

[illegible] Box 16, Colonist.

HOTEL STORE AND GAS STATION — On Island Highway near the scene of a big industrial development. A genuine opportunity that requires only $14,000 to [illegible] Davis & Hinde Ltd. [illegible]

IMMEDIATE POSSESSION TO THREE [illegible] living quarters [illegible] Exclusive Listing — $35,000

MEAT MARKET and building. Turnover [illegible] — $18,000

[illegible] Owner occupied [illegible] — $15,000

SUBURBAN HOME OPPORTUNITY [illegible] — $9,500

[illegible] — $7,700

FAIRFIELD DUPLEX [illegible] — $7,500

[illegible] — $7,000

TWO STORES AND FIVE ROOM [illegible] — $6,950

REVENUE HUNTERS [illegible] — $6,600

VIEW REALTY LIMITED
101 Central Bldg. — [illegible]
Residence [illegible]

I WANT A REVENUE PROPERTY IN James Bay [illegible] for owner. [illegible] Box [illegible] Colonist.

OWING TO [illegible] A LANDING [illegible]

[illegible]

DAILY INTERESTED IN BUYING OR [illegible]

SHAWNIGAN LAKE SIX ACRES PROPERTY [illegible] price $4,800. [illegible] Box [illegible] Colonist.

SEEKING PERSONS TO MAKE MODEST [illegible] Box 1243 Colonist.

STORE FOR RENT IN GOOD RESIDENTIAL [illegible] Rent $[illegible]. Box 3288 Colonist.

THIRD SHARE INTEREST FOR WORK[illegible] [illegible] $4,000 [illegible]

WANTED 1 OR 2 PLASTERERS IN[illegible] [illegible] Box 27[illegible] Colonist.

WOULD CONSIDER PURCHASE OF [illegible] bread [illegible] Box 3980 Colonist.

WANTED ROOMING HOUSE OR SMALL [illegible] $1,500 cash [illegible]

WANTED SMALL BUSINESS, REVENUE-producing property or farm. [illegible] Box 2669 Colonist.

YOU CAN'T BEAT THIS ONE. TWO ROOMING HOUSES ON LARGE LOT [illegible] BOX 3362 COLONIST

$2000 INVESTMENT OR $1,500 AND [illegible] Phone E 8104.

NEW BUSINESS BLOCK
This [illegible] contains THREE STORES and FOUR ROOM [illegible] The whole heated by [illegible] For further particulars please see MR. PASSMORE. No phone information. Price — $20,000
An exclusive listing

LADIES' MILLINERY AND LINGERIE
[illegible] For further particulars please ask MR. PASSMORE at office. No phone information.
An exclusive listing

ISLAND INVESTMENT COMPANY LIMITED
GROUND FLOOR, PEMBERTON BLDG.
1006 BROAD ST. — PHONE G 7146-7

FINANCE CORPORATION
(LOVATT LTD.)
312 [illegible] Building, 742 Fort Street
G 6190

HERE ARE TWO GOOD BUYS IN CAFES
FIRST TIME ADVERTISED
The first cafe seats 65 [illegible] equipped [illegible] Price — $14,000
The second cafe seats 72, has a turnover [illegible] Full price — $20,000
Full Particulars of Both at the Office Only

BUSINESS OPPORTUNITIES
Old established general store and butcher shop in centre of Island. Modern progressive methods employed. Thriving and fast growing community. No opposition. Splendid 7-room modern residence. Fine stock. Fixtures of first class quality. New 1947 Mercury panel delivery and [illegible] heated by automatic coal stoker. Annual turnover $125,000. Will consider terms to responsible party.
Full purchase price — $40,000

THOMAS & CO.
1230 ESQUIMALT RD. — B 4711
Evenings and Sundays, G 6996

75 BUSINESS OPPORTUNITIES

K & S
KER & STEPHENSON
LIMITED
THERE'S MONEY TO BE MADE WITH A CHOICE FROM THESE

Excellent auto court on the Island Highway. Eight excellent units, completely modern and of good construction. Some very good fishing here. A really good cafe next to [illegible]. Travel space with accommodation. This is a going concern, sold at an extremely low price at — $25,000

A very good four-suite apartment house with each suite self-contained and a good [illegible] very well constructed. Priced for quick sale at — $15,000

Country grocery store with a nice three-room cottage. Store is modern, confectionery and groceries. There are gas pumps and several good agencies. Large stock of good merchandise. If you want a country store, this is your opportunity — $10,000

Ask for Mr. Johnson at
Ker & Stephenson, Ltd.
909 GOVERNMENT STREET — G 4127
Night Phone, B 1587

NEW SUBURBAN BUSINESS BLOCK
[illegible] THREE STORES and FOUR ROOM modern VACANT APARTMENT. [illegible] The whole heated by Oil-O-Matic furnace. [illegible] For full particulars please see MR. PASSMORE. No phone information. Price — $20,000
An Exclusive Listing

LADIES' MILLINERY AND LINGERIE
[illegible] Very satisfactory turnover [illegible] For full particulars please ask for MR. PASSMORE at office. No phone information.
An Exclusive Listing

NEIGHBORHOOD GROCERY AND MODERN HOME
THIS STORE with a [illegible] turnover of [illegible] is situated in a [illegible] of good homes. The fixtures, equipment and refrigeration are good. Low rent.
THE HOME is a modern five room [illegible] Price for [illegible] — $20,000
Grocery Stock [illegible] $12,000
AN EXCLUSIVE LISTING
Please ask for MR. SPEEDHOUSE. Evenings, F 0497

Island Investment Co. Ltd
GROUND FLOOR, PEMBERTON BLDG.
1006 BROAD ST. — PHONE G 7146-7

76 EXCHANGE—REAL ESTATE

MODERN FIVE-ROOM BUNGALOW built 1941, Kerrisdale district, Vancouver. Exchange for similar accommodation, good district Victoria. Box 7766 Colonist.

RENTAL EXCHANGE BUNGALOW IN Victoria for small farm. Please state location, acreage and rent. Landlord agreeable. Box 7222 Colonist. E 2545.

TENANTS EXCHANGE—2-ROOM SUITE, kitchenette, electric stove, private bath. Desire exchange for similar accommodation in house in Victoria or Vancouver, May 1, 1947. Mrs. Pitts, 1907 Fairfield. G 6420.

WE WISH TO EFFECT AN EXCHANGE [illegible] Please write to Box 310 Colonist.

WILL EXCHANGE LARGE HOUSE IN [illegible] for small farm with 5 to 10 acres. Box 2078 Colonist.

77 LISTINGS CANCELED

1058 CLARE ST. SOLD BY F. W. Moore & Co. Phone E 7841 for quick results.

324 GORGE ROAD WEST HAS BEEN sold.

3316 SHELBOURNE IS OFF THE market.

SOLD! SOLD! SOLD!
Of course you can sell with Pemberton Holmes.
1066 Oliver Avenue, Oak Bay, sold by Vance Hope for Mr. Blagent.
1550 Doncaster Drive sold by Vance Hope.

PEMBERTON, HOLMES
LIMITED
625 FORT STREET — Evenings E 4108

78 HOUSES FOR SALE

GORGE EXCLUSIVE

ATTRACTIVE NEW FIVE-ROOM BUNGALOW with basement [illegible] Possession April 15. — $6825

NEAR JUBILEE HOSPITAL
Six rooms in good condition. Basement, furnace and garage. Possession one week. Price — $5500

GONZALES
Five bright rooms in a nice neighborhood. Basement, furnace and garage. Vacant. Price — $6300

OAK BAY
South of the Avenue. Five rooms down with [illegible] stairway to three up. Basement, furnace and garage. Price — $6900

OAK BAY
Five room attractive home with basement, furnace and garage. Cash required to handle — $2630
Evenings Phone B 4696

FAIRFIELD
BRAND NEW GLEAMING WHITE SIX ROOM STUCCO BUNGALOW. Large living room with oak floors, coved ceilings and fireplace. Largest sized dining room. Three lovely bedrooms. Ultra-modern kitchen with tiled sink and lots of cupboards. Basement. Garage. Immediate possession and terms. — $9450
Evenings Phone G 8081

OAK BAY
ONE BLOCK FROM BEACH
A modern stucco semi-bungalow in excellent condition. Five large rooms on main floor with concealed stairway to two extra bedrooms upstairs. Hardwood floors in hall and main rooms. Fireplace in living-room, tiled four-piece bathroom, kitchen with inlaid linoleum, wired for electric range. Glassed-in back sun porch. Larger than average garden. Garage in basement. Low taxes. Immediate possession. Price — $10,800
Evenings Phone B 5696

BOORMAN IN[illegible] LTD.
912-918 Central Bldg. — Phone E 3133

A FAIRFIELD BEAUTY!—HERE IS something special for you to think about. It is a bungalow of SIX ULTRA-MODERN ROOMS brand new, on one of the best streets and convenient in every respect. Three bedrooms, electric kitchen, large living and dining-rooms, attractive fireplace, huge plate-glass windows and Venetian blinds.
ALL THIS FOR — $9500

GORGE. Charming and cozy stucco bungalow, built just before the war, fully modern. Four rooms. On a large lot with garage and garden, and with water view. Surrounded by high-class homes. No basement, no steps. Price — $5500

DOUGLAS STREET—House neat and clean inside and out. Sunporch, living-room with modern fireplace, large kitchen, pantry and bath down, two bedrooms up. All rooms are of a good size. Two garages and playhouse. — $3950

CENTRAL PARK — A bungalow of SIX ROOMS, four bedrooms. Three-piece bathroom, redecorated outside. Ideal for workingman and family and really handy to town. — $3700

GORGE CABIN—If you have a lot and need a place to live in while you are building, we have a well-built two-room cabin that can be moved easily. Full price is — $450

VIEW REALTY LIMITED
101 Central Bldg. — Phone G 3313
Residence: Colquitz 46 J

$2700 2 ACRES, ONE UNFINISHED [illegible] house. 9 Jerburgh Rd., View Royal.

78 HOUSES FOR SALE

TIP YOUR HAT

AND SLOWLY RIDE AWAY. YES [illegible] — $1750

CITY 5-ROOM BUNGALOW
[illegible] Take a look at the [illegible] — $1300

MARIGOLD WHITE SIDING
[illegible]

LOW PRICED CONFECTIONERY
Yes, you can go into business [illegible] $500 extra — $2990

HANDY MAN'S PICKUP
Here's a bargain for you if you can swing a hammer. If you can't buy the wife a pair of overalls and put her to work. [illegible] Why not [illegible] — $1700

ALL QUICK POSSESSION
MARRIOTT REALTY
601 Central Bldg. — G 2941
Evenings: [illegible]
Victoria's [illegible] Members Real Estate Board of Victoria

4 ROOMS—¼ ACRE SAANICH
A VERY GOOD [illegible] CITY HERE [illegible] — $5250

GORGE
[illegible] — $7100

CAREY ROAD
HERE IS A LOVELY [illegible] BUNGALOW [illegible] — $7850

FOR A GENTLEMAN IN OAK BAY
A LOVELY [illegible] BUNGALOW [illegible] and one finished room in basement, in grand condition throughout. Large living-room and dining-room, two large bedrooms, all with beautiful OAK FLOORS. Through hall, coved ceilings. Full basement and furnace and garage. Lovely grounds. See this with possession at — $12,900

BOWRILL & COMPANY
of [illegible] Bldg.
[illegible]
Phone [illegible]
Evenings [illegible]

HIGH SAANICH
A NEW COSY 3-ROOM BUNGALOW IN [illegible] — $2300

OAK BAY
A five room [illegible] Oak Bay [illegible] — $5950

WILLOWS PARK
[illegible] SEVEN ROOM SEMI-BUNGALOW [illegible] — $8000
[illegible] Real Estate Principals to [illegible]

RIDINGS REALTY
312 Union Building, 612 View Street
Office E 9721 — Residence B 4557

VIEW ROYAL EXCLUSIVE LISTING
ARE YOU LOOKING FOR A LOVELY [illegible] — $9975

VIEW REALTY LIMITED
101 Central Bldg. — G 3313
Residence Colquitz 46 J

NEAR THE SEA
A FINE FAMILY HOME OF EIGHT rooms. [illegible] fireplace, dining-room, den, kitchen and laundry room, four upper bedrooms. Excellent condition throughout. Hardwood floors. — $9850

REVENUE PRODUCING
ROOMING HOUSE, TEN ROOMS, ONE VACANT [illegible] revenue $120 per [illegible] Close in. Half cash. — $5750

GOODEVE REALTY
332 Pemberton Bldg. — Phone B 2921
Residence G 6265

A LOVELY HOME WITH IMMEDIATE possession, only 10 minutes drive from city on [illegible] EIGHT ROOM [illegible] bungalow, two years old. [illegible] [illegible] DOUBLE LOT. Young fruit trees. Close to Mount View High School and public school. Gorgeous view. F.H. price $7,000 [illegible] mortgage of $5,000 at 5 per cent, payable $35 a month. Phone B 2695 or call at 36 Burnside Road W.

A SNAP—SIX-ROOM HOUSE — FOUR bedrooms. Siding finish with a spanking new paint job. Large lot, fruit trees, excellent soil. Clear title, with immediate possession. We will hold open house over the holiday. Come and see this for yourself, day or evenings. Phone E 2772, 1825 Caledonia Avenue. Full price cash, $2,700.

A NEW BUNGALOW—EARLY POSSESSION, owner-occupied. SIX ROOMS, Oil-O-Matic heat, landscaped. Oak Bay close to sea. $11,500. 623 Scollard Bldg.

A GOOD FIVE-ROOM BUNGALOW—Full basement, H.A. furnace, garage, lovely garden and fruit trees. $5,500. G 2602.

A GOOD FAMILY HOUSE, OLDER TYPE, with approximately three acres, close in Saanich; would subdivide. $10,500. 623 Scollard Bldg.

AN OAK BAY STUCCO BUNGALOW fully modern. $[illegible] cash will handle. Full price $7,750. Owner Colquitz 69 J.

A SIX-ROOM HOUSE—POSSESSION 60 days. $3,700. Box 1281 Colonist.

BETTER TYPE SMALL STUCCO BUNGALOW. Beautiful surroundings. Waterfront. By owner, H. M. Harley, [illegible] 909 Langford.

COMPOSITE HOME AND REVENUE, early possession. E 1948.

ESQUIMALT—MUST SELL, MOVING UP-Island. A chance to acquire a nearly-new home of large living-room 17x24, fireplace, two bedrooms, kitchen, hall, Pembroke bath, shower, etc., inlaid linoleum, copper piping, furnace, BX cable, 16-inch cedar siding, constructed of best material; seven-day possession, price $8,000, terms. And a three-room basement suite will pay your payments; extra lot, 50x120, plowed ready to plant, included. B 7077.

FIVE-ROOMED HOUSE, CLOSE CITY centre, neat, needs decorating, good sized lot. Full price $3,000. G 4697.

78 HOUSES FOR SALE

REAL CLOSE IN

DUPLEX, NICE LOCATION, FOR INVESTMENT [illegible] — $4500

[illegible] MILE CIRCLE [illegible] fireplace, bright kitchen [illegible] Quick possession. Terms. — $5000

SPECIAL
HIGH SAANICH [illegible] — $6300

[illegible]
2½-MILE CIRCLE. A [illegible] of FOUR LARGE ROOMS [illegible] reasonable terms, balance monthly. Price — $6950

OAK BAY — $2,000 CASH
FIVE ROOM STUCCO [illegible] BEDROOMS [illegible] — $8500
FULL PRICE

CENTRAL REALTY
115 View Street — [illegible]
Evenings: [illegible]

HAULTAIN
FIVE-ROOM BUNGALOW [illegible] Garage [illegible] — $5525

VIEW ROYAL
1½ ACRES [illegible] Price — $2500

LAKE HILL
NEW 5-ROOM STUCCO BUNGALOW [illegible] QUARTER ACRE [illegible] — $6800

[illegible] DISTRICT
COSY FIVE-ROOM BUNGALOW, FULLY [illegible] Immediate — $5850

CITY — CENTRAL LOCATION
TEN ROOMS [illegible] FULLY FURNISHED [illegible] rooms. A home with economic security. Price — $7000

FAIRFIELD CLOSE IN
SIX-ROOM HOUSE—This is a good buy for a handyman. Make an offer. Price — $3000

SAANICH — THREE MILES FROM CITY
NEW FOUR ROOM BUNGALOW [illegible] LARGE LOT [illegible] Price — $7875

SPENCER HYLAND & CO.
2[illegible] Sayward Building — Phone B 2183
Evenings, F 9230, B 2[illegible]

FERNWOOD FOUR ROOM WHITE STUCCO BUNGALOW [illegible] This is practically new. Quick possession. [illegible] — $6500

CRESCENT ROAD FACING THE SEA, SEVEN ROOMS [illegible] Possession of one [illegible] Price and make terms. — $8400

LANGFORD LAKE ISLAND HIGHWAY [illegible] NEW THREE-ROOM BUNGALOW [illegible] HALF ACRE garden and fruit trees [illegible] Price (terms arranged) — $3950

LANGLEY REALTY COMPANY
218 Central Bldg. — Phone F 5025

FOR SALE CITY OF VICTORIA FIRST [illegible] Sleeping porch [illegible] [illegible] H 1168 or E 4708. Price $7,500. [illegible]

FOR SALE BY OWNER, CLOSE TO parks and schools, on 1½-mile circle, 7 rooms, 3 bedrooms up, one down, living-room, dining-room, large kitchen [illegible] laundry trays, gas [illegible] furnace, basement, nearly new [illegible] This home has been newly painted and decorated. At 1050 Pembroke Street. E 2163. No agents. $7,500.

FIVE-ROOM STUCCO BUNGALOW, 2 [illegible] modern kitchen [illegible] cement basement [illegible] fruit trees [illegible] 1240 [illegible]

FOR SALE BY OWNER — SIX-ROOM stucco bungalow, full basement, separate garage, one block from ocean beach [illegible] fruit trees, excellent view, Fairfield district. Possession at once. Price $8,800. Apply Box 2181 Colonist.

FIVE-ROOM CEDAR-SIDING BUNGALOW [illegible] basement [illegible] garage. Piped furnace, laundry tub. Possession [illegible] Owner. Phone G 5619.

FIVE-ROOM BUNGALOW, FULL BASEMENT, furnace, front room, dining-room, two bedrooms, pantry, three-piece bathroom. $4,600. Owner leaving town. 590 Alpha Street. No agents.

FOR SALE BY OWNER—FIVE-ROOM stucco bungalow built two years. Hot-water heat, garage in basement. Immediate possession. Some terms. 2572 Empire Street. Phone B 6009.

FOR SALE—A LARGE REVENUE PRODUCING home [illegible] ated near the sea and park in best part of Fairfield. Apply owner, Box 3132 Colonist.

FOR SALE MODERN COTTAGE, 4 rooms, 3 lots, garden, fruit trees, garage, workshop. Seaview. $4,750. Colquitz 10W. 4054 Douglas Street.

FULLY FURNISHED 3-ROOMED HOUSE [illegible] with permit and lumber to build addition. Year's supply wood. Price $2,900. 1136 McNair St.

IMMEDIATE POSSESSION
GLEAMING WHITE CEDAR-SIDING HOUSE, 1-YEAR OLD. Duroid roof, plate glass windows, coved ceilings, H.A. furnace, garage in full cement basement, large kitchen, modern tiled floor, wired for stove, large sitting-room with fireplace, dining room, master bedroom, four piece bathroom, large linen closet, alcove in hall. Upstairs: Two large bedrooms with closets, one small room, trunk room and large landing. Excellent views of Sooke hills, Malahat, Elk Lake, Olympic Mountains, Mount Baker and Cordova Bay. Standing in HALF-ACRE with garden, flowers, fruit trees planted.
SEVEN MILES FROM CITY
No agents, please. Inspection any time.
MINTY, CLAREMONT AVENUE, ROYAL OAK

$4000 FURNISHED DUPLEX IN Sidney. Early possession [illegible] side. Terms. Box 2318, Colonist.

78 HOUSES FOR SALE

GONZALES SIX-ROOM BUNGALOW. [illegible] large bright [illegible] garage. Close [illegible] blocks from sea. [illegible] $1,200. House owner. B 5504. No agents.

HERE IS A GOOD HOME. 5-ROOM [illegible] H.A. furnace [illegible] garage [illegible] Vacant. $5,300. [illegible]

COUNTRY HOMES, FARMS AND ACREAGE URGENTLY REQUIRED
IMMEDIATE PERSONAL ATTENTION [illegible] to a listing of farms and small properties anywhere on Southern Vancouver Island. Inquiries are being received [illegible] for farms [illegible] and we have many cash [illegible] property is for sale [illegible] Mr. (Joe) Parker specializing [illegible] properties exclusively for
TED HAWKES & COMPANY
[illegible] Evenings, Mr. [illegible] Parker, E 9807

GORGE
LOVELY MODERN STUCCO BUNGALOW [illegible] FIVE ROOMS with [illegible] Large [illegible] fireplace [illegible] bathroom [illegible] Price — $7550

IMMEDIATE POSSESSION
[illegible] SEMI-BUNGALOW [illegible] THREE BEDROOMS [illegible] — $5750

CITY — WALKING DISTANCE
[illegible] POSSESSION AT ONCE [illegible] FIVE ROOM BUNGALOW [illegible] bathroom [illegible] — $4550

IMMEDIATE POSSESSION
EXCELLENT FOUR ROOM BUNGALOW [illegible] bright [illegible] bedrooms [illegible] garden [illegible] — $5150

BAILEY & SMITH
[illegible]
[illegible] Central Bldg. — Phone B 1833
[illegible]

NEW BUNGALOW
LOVELY [illegible] AT A PRICE [illegible] No agents. Box 1121.

PREFABRICATED HOUSES 4 TO 7 [illegible] Summer cottages [illegible] easily [illegible] D. L. Moore. [illegible]

SMALL [illegible] HOUSE [illegible] FULL [illegible]

CLOSE IN SAANICH
SIX-ROOM HOUSE. ALL BRICK CONSTRUCTION on THREE-QUARTERS of an acre. Within two-mile circle. Ideal for family home or duplexing. Plenty of fruit trees. Taxes $80. Price — $6500

FAIRFIELD
[illegible] FOUR ROOMS [illegible] Price — $7000

GONZALES
[illegible] SEMI BUNGALOW. Large [illegible] Two blocks from the sea. Vacant. Taxes $34. Price — $6300

R. C. DALBY & CO. LTD.
[illegible] — E 6441
[illegible]

OAK BAY
SHOAL BAY DISTRICT, ULTRA-MODERN [illegible] of five spacious rooms [illegible] basement [illegible] Immediate possession. Terms. PRICE [illegible] — $10,500

FAIRFIELD DISTRICT
NEAR BEACH, ULTRA-MODERN FIVE-room [illegible] Entrance hall [illegible] Pembroke bath [illegible] laundry trays. Immediate possession. Terms. PRICE — $8750

HOME LOCATORS REALTY COMPANY
Room 220 Central Building
Phone G 8314 — Residence G 6818

SIX-ROOM OIL HEATED BUNGALOW [illegible] Victoria West [illegible] Price $4,500 cash or $4,700 terms. Phone E 7718.

SELLING THE LISTING OF YOUR HOME IS RESPECTFULLY SOLICITED. TED HAWKES & CO., G 8175, OR EVENINGS CALL MR. FOSTER at B 1592.

SHAWNIGAN LAKE, $7,000. WATERfront cottage on west side of lake [illegible] price if only portion of property required. Owner E 7330.

OAK BAY — CLOSE TO BEACH
THIS LOVELY HOME HAS SELECT LOcation and gorgeous sea view. There are five attractive rooms down with hardwood floors, open fire, well-equipped kitchen, [illegible] Five nice plastered rooms upstairs with sunporch. Fine basement, furnace, also extra finished room. Garage. Nice lawn and garden to lane. Immediate possession. Price — $11,500

SMALL HOME DE LUXE AND TWO ACRES
This charming home is built of cedar siding and is BRAND NEW. Large living-room with brick Heatilator fireplace, hardwood floors, every up-to-the-minute kitchen [illegible] delightful sunporch, two nice bedrooms and four-piece bathroom, fine concrete basement, hot-water heating, [illegible] Attractive grounds with lots of fine trees. Price — $9650

RALPH H. WILSON
308 Pemberton Building — Phone E 8812
Evenings G 3000

HERE'S A SNAP!
TWO ACRES CLOSE TO TOWN, NEAR bus line, with unfinished house, owner occupied. Priced for immediate sale at — $2700
101 Central Bldg. — G 3313
Residence Colquitz 46 J

OAK BAY
WE OFFER FOR QUICK SALE A [illegible] ly home containing two [illegible] and hot-water heat at a BARGAIN PRICE OF — $11,600
Terms to a reliable party.

GLEN [illegible]
A NEAT FOUR ROOM [illegible] lake with THREE-QUARTER ACRE approx. of land. Immediate possession. — $3500

APARTMENT [illegible]
THREE ROOM [illegible] in a four-apartment building. A good buy for only — $7500

GORGE
FOUR ROOMS—Basement, H.W. heat, large lot. — $4500

E. E. KNOTT & CO.
608 Johnson Street — Phone E 6183
Week-Ends G 6964 or G 3468

WELL-BUILT 3-ROOM HOUSE FOR sale. $[illegible]. To [illegible] E Pasting, Cadboro Bay.

FLASH
25 YEARS AHEAD IN DESIGN BRAND new, move right in. Mount Tolmie district. Modernistic streamline bungalow, [illegible] rooms, all Canadian Tiles, hardwood floors. Large living-room. Open fireplace in Canadian Tiles, dining-room, Dutch kitchen, two bedrooms [illegible] coved ceilings, 4-piece Pembroke bath, tiled floor. Copper piping. Full cement basement, laundry trays, garage, hot-air furnace. Lot fenced ready to plant. Buses three from bus. $7,500. Phone [illegible]

4-ROOM HOUSE, 4 YEARS OLD, BRIGHT and clean, good view. Insulated, wired for range and hot water. Tiled sink, Inf. cement basement and furnace. Immediate possession. Phone E 1071.

78 HOUSES FOR SALE

REDUCED $500 FOR QUICK SALE

$6500 NO. 241 JUBILEE DISTRICT Lovely SIX-ROOM FAMILY HOME [illegible] Garage. Large lot [illegible] YOU CAN MOVE RIGHT IN

$5250 FOUR-ROOM BUNGALOW. Full cement basement hot-air furnace. Nice lot. [illegible]

$1750 No. [illegible] MODERN FOUR-ROOM COTTAGE, SAANICH. TWO GARDEN LOTS with fruit trees, etc. Garage, workshop.

$8950 No. [illegible] OAK BAY FIVE-ROOM WHITE CEDAR SIDING BUNGALOW [illegible]

$4200 No. [illegible] FOUR-ROOM BUNGALOW. Part basement [illegible]

$6500 No. 237 Lovely stucco bungalow CEDAR HILL DISTRICT [illegible] Fireplace [illegible] modern kitchen [illegible] Garage. Nice grounds. Beautiful view.

$2750 No. 148 THREE-ROOM COTTAGE at Prospect Lake

$3950 No. 197 GOOD 4-ROOM house [illegible] Garage. Spotless condition.

$3800 No. 179 Up-and-down duplex [illegible]

$5250 No. 218 [illegible] ROOM SHINGLE [illegible] fruit trees [illegible] rockery and pond, nice lawn. [illegible] possession.

$2000 [illegible]

$1750 [illegible] won't last long.

F. W. MOORE & CO.

[illegible]

$1200 [illegible]

$1200 [illegible] bedrooms, bathroom, kitchen, utility room, all in first-class condition. Immediate possession.

$8500 SITUATED AT THE GORGE [illegible]

$6950 [illegible]

EMPIRE REALTY CO. LTD.

Member Real Estate Board of Victoria

1008 Broad Street Phone E [illegible]

GORDON HEAD

$9950 MODERN 5-ROOM STUCCO bungalow [illegible] Unique fireplace [illegible] 2 bedrooms [illegible] panoramic view of sea.

$8000 [illegible]

EMPIRE REALTY COMPANY LTD.

1008 Broad St. [illegible]

OAK BAY

SOUTH OF THE AVENUE [illegible] SIX-ROOM HOUSE [illegible] Basement [illegible] range and garbage burner [illegible]

Price [illegible] $7350

FERNWOOD DISTRICT

SIX-ROOM BUNGALOW—Basement and large garden. Possession RIGHT AWAY. Price $4300

R. C. BENNETT

[illegible]

OAKLANDS

$5550 A LOVELY STUCCO BUNGALOW [illegible] close to the [illegible]

[illegible]

1011 Govt. Street [illegible]

RICHMOND ROAD, NEAR HOSPITAL

THREE-ROOM BUNGALOW, GOOD SIZED LOT [illegible] and fruit trees [illegible] Immediate possession. Price $3800

LANGLEY REALTY CO.

316 Central Bldg. Phone E 5025

NEW FIVE ROOMS

HIGH NORTH QUADRA, SAANICH

READY IN THIRTY DAYS FOR OCCUPANCY [illegible] furnace. Fireplace. Handy [illegible] One block to bus. Ask for Mr. Foster. $6950

Exclusive Listing

TED HAWKES & COMPANY

1815 Douglas St. Phone G 8175

OAKLANDS

FOUR-ROOM BUNGALOW [illegible] cement basement, furnace, garage. Situated on [illegible] several fruit trees. Quick possession. Price $5500

JOHN GREENWOOD

1241 Broad Street

HIGH QUADRA

5 ROOMS ON 2 LOTS, LOVELY GARDEN, fruit trees. Living-room with fireplace, modern kitchen. Utility room and hot [illegible] heating. [illegible] block to bus and store. Low [illegible]. A good buy. $7250. Owner, B 6029.

$6650 BUYS THIS FOUR-ROOM stucco bungalow overlooking Brentwood Bay. Complete with bath [illegible] cement basement, fireplace, furnace and [illegible] range. One acre of land. J. B. Woodhouse, Brentwood Bay.

$2950 FIVE-ROOM BUNGALOW close to good business site and a future. Owner, Box 2503 Colonist.

BUILDING LOTS

CAREY ROAD All cleared 80 feet to 12 feet on McKenzie Road by 135 feet to 190 feet to a stream. Southerly exposure.

$475 to $575

TOPAZ AVE. High location, 47 feet x 113 feet. Fruit trees already planted. $950

QUEENSWOOD 2.81 acres with 90 feet frontage on Queenswood Drive $1425

HIGH QUADRA

A beautiful home on 5½ acres, excellent view of Olympic Mountains and surrounding countryside. This white stucco bungalow consists of 3 bedrooms, large living and dining rooms with fireplaces, 4-piece bathroom, large entrance hall, full basement, separate double garage, horse stable, numerous bulbs in a truly lovely garden. Also den with fireplace upstairs. All thoroughly decorated recently. Taxes $116. Owner will give immediate possession. This is [illegible] the best buy today at $15,000

STEWART CLARK & CO.

[illegible] PEMBERTON BLDG. G 1033

Eves. E [illegible]

PEMBERTON, HOLMES

LTD.

G 8124

OAK BAY

A BEAUTIFUL ENGLISH TUDOR RESIDENCE, built for gracious living, standing in [illegible] of lovely lawn, shrubbery and flowers. The first floor has a spacious entrance hall, living-room, dining-room, kitchen [illegible] Five bedrooms [illegible] automatic oil heat [illegible] $16,000

PLEASE CALL MR. STEPNEY

OAK BAY SPECIALIST

OAK BAY

SHOAL BAY

MONTEREY AVENUE [illegible] five rooms [illegible] furnace, basement, garage [illegible] Quick possession. Near the beach and bus [illegible] range and gas hot-water heater. Price $7500

Please Call Mr. Stepney

WANT A LOT 100 X 100—A VIEW OF THE HARBOR AND [illegible] $7400

Price

PLEASE [illegible] AT PEMBERTON HOLMES [illegible]

SOLICITOR'S INSTRUCTIONS TO SETTLE ESTATE

[illegible] district. Particulars and [illegible] in office. Price $8900

PLEASE ASK FOR [illegible]

SERVICE OR EX-SERVICE PERSONNEL ONLY

[illegible] tion for only $1000 to $1500 cash. Full price $6800

Please ask for Mr. [illegible]

PORTAGE INLET

[illegible] Price $6850

[illegible]

FAIRFIELD

[illegible] $8950

[illegible]

FAIRFIELD

[illegible] Price $7350

PLEASE ASK FOR MR. CURTIS

We have [illegible] apartments [illegible]

PLEASE ASK FOR MR. CURTIS

HIGH QUADRA

[illegible] $9900

Please Ask for Mr. [illegible]

GORGE

[illegible] bathroom [illegible] Taxes $42. Quick possession. Price $6950

PLEASE ASK FOR MR. JAS HALL

2½-MILE CIRCLE

[illegible] $6700

PLEASE ASK FOR [illegible]

BURNSIDE ROAD

[illegible] $8200

Please Ask for Mr. H. M. HALL

COUNTRY STORE

Living quarters of four rooms and bath [illegible] Well appointed store with over $[illegible] worth of stock, gas pump, store fittings, etc. At present doing a trade of approximately $1,850 per month, which can be very substantially increased. Price $10,000

For Further Particulars see MR. H. M. HALL

Pemberton, Holmes, Ltd

[illegible] FORT STREET

Member Real Estate Board

GORGE

CLEAN FOUR ROOMS

$5600 [illegible] Gorge Park. IT IS A PLEASURE TO SHOW THIS HOME

Please Call MR. THORNELOE at G 8175

REVENUE—JAMES BAY

$5000 This [illegible] ROOM house in [illegible] rooms [illegible] TERMS $1000 down, balance arranged on easy terms.

Please call MR. THORNELOE [illegible] G 8175

REVENUE HOMES

Large listing of [illegible] available. Price ranging from $[illegible] to $8,000 with immediate possession [illegible] owners suites.

Please Ask for Mr. Thorneloe—G 8175

TED HAWKES & CO

1815 DOUGLAS STREET

IDEAL APARTMENT SITE PROPERTY, MARINE DRIVE

Two lots 103x161. Price $3750

UNOBSTRUCTED SEA VIEW

Stucco bungalow of four rooms. Six years old. Hardwood floors. Four-piece bathroom, cabinet kitchen. Hot-water heating, full basement. Large garden [illegible] EARLY POSSESSION. Price $9500

J. H. Whittome & Co., Ltd.

E 8215 1012 BROAD STREET

K. & S.

KER & STEPHENSON

LIMITED

SPLENDID BUY IN A SMALL HOME

[illegible] Quick possession. $4950

GOOD CONDITION AND CLOSE IN

[illegible] $6600

THIS HOME IS NEW

[illegible] $6850

ANOTHER NEW STUCCO HOME

[illegible] $7000

ONLY THREE YEARS OLD

[illegible] $8750

EARLY POSSESSION OF FAIRFIELD HOME

[illegible] $9000

LOVELY HOME IN HIGH QUADRA

[illegible] $9500

HOME DESIGNED AS SHOWPIECE

[illegible] priced at $12,000

KER & STEPHENSON

LTD.

[illegible]

EAST SAANICH ROAD

$9500 [illegible]

¼ ACRE LOT IN BEAUTIFUL GARDEN

[illegible] possession.

MARIGOLD

$4500 [illegible] possession 30 to 60 days.

FAIRFIELD

1243 RICHARDSON

$7350 [illegible] WITHIN TWO WEEKS [illegible]

BEAUTIFUL GARDEN LOT

$7500 [illegible] garage [illegible]

ALEX. G. HILL & CO

414 CENTRAL BLDG. G 8741

THETIS ISLAND MARINE GAS STATION

[illegible] Mr. Reed [illegible] Price $11,000

[illegible] at 4 per cent.

LANGFORD

[illegible] one half acres [illegible] Price $2500

Please ask for Mr. Reed Palmer

PROSPECT LAKE

About four acres good land with lots of fruit trees [illegible] five-room house [illegible] Good road, close to transportation. Price $6950

Please ask for Mr. Reed Palmer

TED HAWKES & CO

1815 DOUGLAS ST., near the Bay

Phone G 8175

Evenings E 2901

Members Victoria Real Estate Board

Arthur E. Haynes, Ltd.

GORGE

A real little home for a couple or three! Four rooms and utility room. Oak floors, cabinet kitchen, open fireplace, Venetian blinds, Pembroke bathroom, large closets. Well [illegible] INSULATED. One year old. Immediate possession. PRICE $5950

HELMCKEN

Close to Island Highway, about [illegible] miles from the city centre. Neat stucco bungalow of good size, living-room, kitchen, two bedrooms, Pembroke bathroom, utility room. Outside garage. A very attractive little home. A present occupied by excellent tenant paying $10 monthly. PRICE $4200

Please ask for W. Jones, E 8301. Evenings

720 FORT STREET

WATERFRONT DE LUXE

Over three acres [illegible] sea, mountains and [illegible] own beach [illegible] property [illegible] $22,000

Exclusive Agents

MR. PRAIRIE MAN

[illegible] five acres [illegible] $15,000

FAIRFIELD WITH VIEW AND OIL-O-MATIC

[illegible] Oil-O-Matic [illegible] $10,750

OAK BAY

[illegible] $10,500

BRAND NEW BUNGALOW OIL-O-MATIC FURNACE AND SEA VIEW

[illegible] $9500

HOLLYWOOD CRESCENT

[illegible] $8400

BROWN BROS., LIMITED

[illegible] FORT ST. [illegible]

Real Estate and Insurance

VICTORIA REALTY

[illegible]

CONTRACTORS SUBDIVISION

[illegible] $6500

OAK BAY

[illegible] $8200

ENGLISH CHINA SHOP

[illegible] $8800

CEDAR HILL

[illegible] Well worth the price of $13,500

Member Real Estate Board of Victoria

THE YORKSHIRE

AND PACIFIC SECURITIES LTD.

OAK BAY GOOD VALUE

$8200 [illegible] Oak Bay [illegible] Quarter acre of land.

$5250 There are at [illegible] the market today at this price. This one we can recommend as a good buy. It consists of living-room, [illegible] and basement [illegible] stores and transportation.

E [illegible] 737 FORT STREET

Evenings E 1898

TWO IN OAK BAY IN MARKET FOR QUICK SALE

NEW MODERN SIX-ROOM STUCCO BUNGALOW on 60 x 140 lot [illegible] large living-room, dining-room [illegible] two bedrooms and four-piece Pembroke bathroom. Oak floors [illegible] cement basement and extra bedroom. Hot-water heating. Taxes $91. PRICE FOR QUICK SALE ONLY $11,000

FIRST TIME IN MARKET

ONE-YEAR-OLD MODERN SEVEN-ROOM stucco bungalow in select locality of Oak Bay. Large living-room with fireplace [illegible] three bedrooms [illegible] basement with garage and laundry [illegible] Hot-water heating and copper plumbing. Taxes $75. This is a really well built home [illegible] could not be built today for the sale price of $14,700

LEACH & SPARKS

E 3423 [illegible] VIEW STREET

MARA, BATE & CO.

LIMITED

OFFER

OFF OAK BAY AVENUE

NEAR SCHOOLS, TRANSPORTATION AND SHOPPING CENTRE

We offer you a [illegible] Oil-O-Matic hot-air heated five-room stucco bungalow consisting of living-room with fireplace, dining-room, kitchen, two bedrooms and four-piece bathroom. Full cement basement. Garage [illegible] Duroid roof [illegible] Taxes $90. Price $7950

MT. DOUGLAS AREA

[illegible] overlooking [illegible] and Bradley [illegible] acres of land [illegible] living-room with granite fireplace, den, large dining-room, two bedrooms, bathroom, maid's room with bathroom [illegible] Upper floor has three bedrooms and one bathroom. Full cement basement [illegible] Many [illegible] cupboards throughout entire residence. On the grounds are various [illegible] garage and gardener's cottage. Further particulars upon inquiry at office. Asking price $15,000

NEAR OAK BAY GOLF COURSE

Situated in a high section of Oak Bay [illegible] to offer for your inspection a hot-water heated English type cottage residence. This is an architect built house and is comprised of the following [illegible] MONDAY, WEDNESDAY and FRIDAY AFTERNOONS. Make your appointment [illegible] $17,000

DEEP COVE AREA

[illegible] NOW AVAILABLE FOR [illegible] $62,000

MARA, BATE & CO

LIMITED

Members Real Estate Board of Victoria

912 FORT STREET PHONE E 1124

RITHET—G 1722

[illegible] YEARS OF RELIABLE BUSINESS

TOP OF THE WORLD

[illegible] $17,800

OAK BAY

This is exceptionally fine value [illegible] $10,500

NORTH DOUGLAS

[illegible] $6300

Rithet Consolidated, Ltd

Est. 1871

Member Real Estate Board of Victoria

1117 WHARF STREET PHONE G 1722

Evenings

Mr. Beasley G [illegible] Mr. [illegible] G 4349

Mr. Constance E 7030

HUMPHRIES REALTY

844 FORT STREET

SALT SPRING, FULFORD HARBOR

A [illegible] ROAD [illegible] IN THE [illegible] BUNGALOW [illegible] SEA VIEW [illegible] LIGHT AND MUNICIPAL WATER. AN IDEAL PLACE FOR A COUPLE OR BACHELOR. MOVE RIGHT IN. $1800 FOR ONLY

6 ACRES

FIVE CLEARED [illegible] RICH SOIL, THREE-MILE CIRCLE. NO ROCK. NEW 4-ROOM STUCCO BUNGALOW, FULLY MODERN. FULL BASEMENT. FURNACE. CHICKEN HOUSES, BROODER HOUSE AND BARN FOR FIVE HEAD. A DANDY PROPERTY AT $10,000

OFF SHELBOURNE

A smart [illegible] stucco bungalow plus a [illegible] hardwood floors, fireplace, Pembroke bath [illegible] Full basement containing furnace and garage. Nice level garden. Quick possession. Price $6500

CLOSE-IN SAANICH

An excellent 4-room bungalow. Living-room with fireplace [illegible] cabinets, 2 fine bedrooms [illegible] bathroom. Full basement with an extra bedroom, laundry trays and furnace. Separate garage. Chicken house. Large lot. 30 days possession. Price $5250

HUMPHRIES REALTY

844 FORT STREET Office E 8311

Res. E 8311

PICTURESQUE!

High up looking down on Gorge Waters. [illegible] bungalow, 2 bedrooms, 4-piece bathroom [illegible] terraced in front, level at back. Range for gas and oil. Automatic oil heat. Garage and basement. Spare room in basement. Special at $8750

Independent Insurance Agencies, Limited

E 4117 [illegible] G 1051

FINANCIAL SURVEY

LIMITED

FAIRFIELD—$9800

NHA built, fully modern home of 6 spacious rooms. Stucco finish. Hardwood floors. Pembroke bathroom. Cabinet kitchen with [illegible] Full cement basement with furnace. Excellent corner lot. $2,600 will handle.

CAREY ROAD, $7850

BRAND NEW FIVE-ROOMED BUNGALOW WITH FULL CEMENT BASEMENT. HOT-WATER HEATING. UTILITY ROOM. HARDWOOD FLOORS. FIREPLACE. EXCELLENT VALUE HERE. CLOSE TO SCHOOLS AND TRANSPORTATION.

TWO ACRES, $4750 PLUS

[illegible] Garage. Bulbs and small fruits. Vacant. Possession.

NEAR GORGE ROAD, CITY $6300

Six-roomed bungalow with cement basement. Hot-air furnace, separate garage. Excellent location. Sun porch. Immediate possession.

NEAR ESQUIMALT ROAD $6150

Eight-roomed residence situated on 2 lots. Full cement basement with furnace. Den with fireplace. Separate garage. Immediate possession.

GORGE, $5950

Five-room [illegible] bungalow with fireplace and light for [illegible] Basement, furnace. Duroid roof, garage. 22 fruit trees. Many bulbs. Immediate possession.

JUBILEE DISTRICT, $5500

Six-room semi-bungalow with full cement basement. Furnace. Light [illegible] perfect condition [illegible] Good lot in garden [illegible]

CLOSE TO NADEN AND DOCKYARD $4750

Four-room [illegible] $1,500 [illegible]

BAY STREET, SNAP $4250

[illegible] EXCLUSIVE LISTING

INCOME PROPERTY — HOT WATER HEAT $3500

[illegible]

LANGFORD—$1350 DOWN

[illegible]

LANGFORD $1650

[illegible]

[illegible] BUILDING

[illegible] E 4144 Nights G [illegible]

$10,500—OAK BAY

South of the Avenue

NEW LISTING

[illegible] ROOMS MODERN FULL BASEMENT

[illegible]

Ask for Mr. McVey G 8175 Eves. E 4227

$5250—GORGE

[illegible] Quick possession [illegible] arranged.

Ask for Mr. McVey G 8175 Eves. E 4227

$4950—ESQUIMALT

NEAR CRAIGFLOWER ROAD AND GORGE GOLF COURSE

A very neat and tidy four-room bungalow. Contains living-room, two nice bedrooms, kitchen, three-piece bathroom, sunporch [illegible] Quick possession.

Ask for Mr. McVey G 8175 Eves. E 4227

$3150 - VANCOUVER ST.

SOUTH OF FORT

[illegible]

Ask for Mr. McVey G 8175 Eves. E 4227

TED HAWKES & CO.

1815 DOUGLAS STREET G 8175

Evenings, Mr. McVey E 4227

HEATH'S

HIGH QUADRA [illegible] bungalow of 5 rooms [illegible] basement [illegible] $13,600

FAIRFIELD [illegible] $9000

[illegible] $9500

CEDAR HILL DISTRICT. De luxe, modern five-room shake bungalow on large lot. Cabinet kitchen, four-piece bathroom, two bedrooms, living-room with fireplace [illegible] Separate garage [illegible] $12,600

E. E. HEATH

[illegible] YATES STREET PHONE B [illegible]

Insurance

Real Estate Notary Public

CAPITAL CITY REALTY

(T. A. Miller)

[illegible] YATES STREET GARDEN 1922

Two Good Offices to RENT—YATES Below Government

$9500—AN ULTRA-MODERN 6-room bungalow with H.W. floors and hot water heat, AND 2 acres (more available), near the city. EARLY POSSESSION AND AN EXCEPTIONAL BUY

$7350 [illegible] Revenue of $[illegible] from H.K. rooms and one large room for owner, piped for [illegible] Ideal for couple or bachelor. TERMS

$5950—IMMEDIATE POSSESSION WALKING DISTANCE. First-class roomy 6-room bungalow, nice shape, furnace and garage, in good full basement. Reasonable TERMS

$5000—IMMEDIATE POSSESSION RENOVATED DUPLEX. FAIRFIELD

$7500 FAIRFIELD DUPLEX. POSSESSION TO TWO self-contained 4-room suites each with 3-piece bathroom. Oil furnace. Very nice condition and location.

[illegible] OUR WINDOW DISPLAY FOR "GOOD BUYS"

WE HANDLE ALL [illegible] INSURANCE

SCOOP!

100 FEET WATERFRONTAGE 1½-ACRE PARK

[illegible] $8950

ESQUIMALT SNO-WHITE PANORAMIC SEA VIEWS

Naval men, we [illegible] windows so you can enjoy [illegible] little five-six-room bungalow. Features full basement, laundry trays, garage. Venetian [illegible] kitchen wired for power, and constructed in the '30's of the best. All this plus about an acre of parklike seclusion. You'll be proud of it and look at this low price $8500

HI GEORGE HIGH GORGE

[illegible] $8400

SUPERBLY MODERN ESQUIMALT HOME AND INCOME

[illegible] $7900

10 ROOMS SWAN LAKE ONLY $2000 DOWN

[illegible] $6300

NEAR OAKLANDS SCHOOL 5-ROOM BUNGALOW

[illegible] $5500

RETIRED OR NEWLY WEDS CUTE WEE STUCCO

[illegible] WITH STEEL VENETIANS, SMALL UTILITY ROOM, MODERN PEMBROKE BATHROOM AND STREAMLINED HOLLYWOOD KITCHEN WIRED FOR ELECTRIC RANGE [illegible] IN BATHROOM AND KITCHEN [illegible] UNFURNISHED $5500

ALL QUICK POSSESSION

MARRIOTT REALTY

501 CENTRAL BUILDING G [illegible]

Evenings

Mr. Mouncey [illegible] Mr. Marriott G 6218

Mr. Milber B 2470

VICTORIA'S REAL ESTATE HEADQUARTERS

Members Real Estate Board of Victoria

OAK BAY

If you prefer Oak Bay property and who doesn't—here is a group of select homes from which to choose.

MONTEREY AVENUE [illegible] rooms [illegible] garden, lots fruit trees and near the sea. $6500

SEVEN-ROOM SEMI-BUNGALOW. A prewar job with the best of materials and for quick sale on very easy terms. $1000 cash and $35 a month. Full price $11,600

OAK BAY AVENUE—Five-room home [illegible] basement, furnace and an extra big [illegible] An ideal spot for a retired couple and the price will surprise you. $5500

NEWPORT AVENUE—A modern gem on one of Oak Bay's finest residential streets. Five rooms and an extra big room [illegible] wonderful basement. A perfect home for a busy professional man. Early possession. $11,000

Cameron Investments Ltd

600 YATES STREET

E 8914 Evenings B 1280 - E 8764

OAK BAY

$8500 Bungalow, 4 years old, spotless condition. NHA. Down: large living-room with H.W. floors and fireplace, dinette, large cabinet kitchen and utility room. Through hall with 3 nice bedrooms. Closed stairway to 2 unfinished rooms up. Full cement basement with pipe furnace and fireproof garage. Nice large level lot. Terms arranged.

Several nice bungalows priced from $4,650. All districts.

J. W. WILSON

Enquire about [illegible] policy

311 BANK OF TORONTO BLDG. [illegible]

Evenings 6 to 7, Mr. Fleming E 4763

VIEW ROYAL

Prewar-built semi-bungalow of seven rooms. Basement and furnace. Two bedrooms and four-piece Pembroke bathroom down. Two bedrooms up, one with hot and cold water. Picturesque view overlooking Esquimalt Harbor. View of distant mountains framed in arbutus and fir trees. A fine family home and a very desirable property. PRICE $10,000

Alfred Carmichael & Co. Ltd.

1210 BROAD ST. G 7341

THE B.C. LAND

AND INVESTMENT AGENCY LTD.

Established 1887

A FAMILY HOME

[illegible] $8100

OAK BAY

[illegible] Price $8500

Ask for Mr. C. B. N. Bagshawe

OAK BAY NEAR GOLF COURSE

One block up from Newport Avenue [illegible] SEMI-BUNGALOW [illegible] $17,000

OAK BAY

[illegible] garage [illegible] $8200

HIGH QUADRA

[illegible] $8950

OAK BAY

[illegible] $7300

[illegible] GOVERNMENT ST. [illegible]

JOHNSTON & CO

[illegible]

COMPLETE INSURANCE SERVICE

COUNTRY ESTATE

14 Acres $18,000

[illegible]

PANDORA AVE.

[illegible] Possession of ground floor suite [illegible] $8500

CHICKEN RANCH

Two acres. Good five-room modern bungalow. Chicken and brooder house, also 100 birds. $8400

JAMES BAY

[illegible] Complete [illegible] $5250

Member Real Estate Board of Victoria

[illegible] BROAD STREET DAY PHONE E [illegible]

LADIES' DRESS SHOP

$6500

[illegible] good living quarters [illegible] This is [illegible] to go into business for yourself

A SELECT REVENUE PRODUCING PROPERTY HIGH AND HEALTHY

[illegible] $15,000

For Above [illegible] Please Ask for MR. RAMSAY

OAK BAY

Attractive white stucco bungalow [illegible] living-room [illegible] Three spacious bedrooms, two bathrooms. Cement basement, furnace and garage. Near beach, schools and transportation. Price $13,650

Please Ask for Mr. Derry

MEHAREY & CO., LTD.

632 VIEW ST. Phones E 1167 - [illegible]

HIGH QUADRA

New six-room stucco bungalow [illegible] room, air conditioned heating $9450

ESQUIMALT

New six-room stucco bungalow, with den, hot-water heating, secluded location, with ocean view. Price $11,000

OAK BAY

Five-room [illegible] bungalow. Oil-O-Matic heating, wired for electric range. Improved street. Price $8400

BURNSIDE

Four-room cedar siding bungalow, basement, furnace, nice garden $6700

KENNETH J. DAVIS

307 SCOLLARD BLDG.

[illegible] Mr. Vallance, E [illegible]

HILL TOP

Revenue producing home of eight rooms. Four rooms are rented and producing good revenue, leaving four nice rooms for owner. Full price $6500

[illegible]

H. W. MILLER & CO.

1006 GOVERNMENT ST. Phone [illegible]

78 HOUSES FOR SALE

GILLESPIE, HART & CO. LTD.

$3750 ESQUIMALT. 4-room bungalow, new; DUROID roof. Garage, chicken run. GOOD GARDEN.

$4600 GORGE. 4-room bungalow, unfinished room upstairs. Garage. Taxes $38.

$4600 2-MILE CIRCLE. Lot 50x120 feet, 4-room bungalow. Chicken house, garage and woodshed.

$4750 Close to schools, transportation, hospital. 6-room house, 3 bedrooms up. $2,000 cash, balance $25 per week.

$6500 ... ERN 5-room bungalow. ½-acre lot. IMMEDIATE POSSESSION.

$9500 1½ ACRES, 130 FEET WATERFRONTAGE, PORTAGE INLET. Four-room bungalow, also new 3-room bungalow rented at $25 per month. All kinds fruit trees and fruits. Chicken house. TERMS. SEE MR. BEASLEY EVENINGS, E 3225

$5460 CLOSE IN. 6-room older type house DIVIDED INTO SUITES AND HOUSEKEEPING ROOMS. Revenue per month $77 (net). Owner's suite furnished. SEE THIS!

$6500 CEDAR HILL DISTRICT. Modern 5-room stucco bungalow. Cove ceilings. Corner lot. Venetian blinds included. Separate garage.

$7000 HOME AND INCOME. 8-room house divided into SUITES. Some furnished, others partially. AN EXCELLENT INVESTMENT. GOOD REVENUE.

$7300 OAK BAY. Quiet street. 6-room house, full basement, 2 lovely lots, fruit trees, lawns, fruits. EARLY POSSESSION. SEE MR. HOLMS EVENINGS, E 1984

$3950 1½-MILE CIRCLE. 4-room siding house. Newly decorated. Large lot.

$5250 GORGE. 4-room bungalow. 1-acre lot. Chicken house, fruits. Basement and furnace.

$6300 WITHIN WALKING DISTANCE. 6 rooms, basement and furnace. Suitable for duplex. REDUCED FOR QUICK SALE. VACANT. SEE MR. PAGE-WILSON EVENINGS, B 4365

$9500 OAK BAY. Stucco home of 8 rooms. Hardwood floors in main rooms. Splendid garden, fruit trees. A GOOD FAMILY HOME.

GILLESPIE, HART & CO. LTD.
Member Real Estate Board of Victoria
611 FORT STREET PHONE G 1181

IN SAANICH—2 ACRES

$4700 Lots of space for gardening. Poultry house for 50 birds. Five-room shingled house on cement foundation. No basement. Kitchen range, lino and blinds included. One year's supply of wood. Ideal property for a retired couple who have time to devote to gardening. Price has been reduced $1,000 as owners must sell quickly.

OAK BAY

$8200 Stucco semi-bungalow. Five rooms on main floor, stairway to two unfinished rooms up. Full basement, garage, furnace, all copper piping. Large lot of approx. quarter acre. House is just five years old. Some painting and decorating needed to put in first-class condition, but at this reduced price is a good investment. Choice location, surrounded by fine homes.

1½-MILE CIRCLE

$6625 One block from bus. Five-room bungalow and a rumpus room in basement, piped furnace. Garage in basement. Nice lot for gardening and the location is good.

THE GORGE

$9450 Here's a new six-room white stucco bungalow that just about has everything in design, finish and workmanship. All rooms are large. Oak floor in living-room, parquet floor in hall. Full cement basement, hot-air furnace, laundry. Equipped with all-steel Venetian blinds. Wired for electric range. Very nice lot and a choice location. A careful buyer will appreciate this.

PAGE & SNAPE
1010 BROAD STREET B 1913

FINANCE CORPORATION
(LOVATT) LTD.
813 JONES BLDG. 723 FORT ST. G 4159

$3800 DOWN. SEVEN-ROOM AND DEN TWO-STORY HOME. Nice family home. Light fir floors. Three-piece Pembroke bathroom. Good-sized lot. Separate garage. Balance of $3,000 easy rental terms. Immediate possession.

$8900 FIVE-ROOM BUNGALOW, FULLY MODERN. Large kitchen with many cupboards and tile sink. Dinette, large living-room with cove ceilings. Two bedrooms with large closets. Four-piece Pembroke bathroom. Rumpus room in basement, with fireplace. Large lot and good garden. Garage in basement. Good terms. Immediate possession.

$9000 SIX-ROOM BUNGALOW HIGH QUADRA DISTRICT. OAK FLOORS. Large bright living-room. Full dining-room, large cabinet kitchen. Four-piece Pembroke bathroom. Two good-sized bedrooms with large closets. Nice sewing room. Hot water heat. Large lot, good garden. Young fruit trees. Garage in full basement. Chicken house at rear. Immediate possession. Terms.
Evenings, G 2117, G 8108

VERNON MARTIN & CO.
730 VIEW STREET B 4264

CHOICE LOCATION FOR THE DISCERNING BUYER

$10,500 This attractive 5-room bungalow is situated on a large landscaped lot with superb view of Gorge and park. Property is in a dry area, free from coastal fogs, sheltered from prevailing winds, on quiet and attractive street. This home is designed to save steps; rear entrance planned to avoid cold draughts. Insulated, full cement basement, garage. Hot-air Oil-O-Matic heat. Listing No. A-208.

VERNON MARTIN & CO.
730 VIEW STREET B 4264
Evenings: E 5639

FAIRFIELD

A very choice five-room stucco bungalow in spotless condition. Entrance hall, living-room with fireplace, dining-room, cabinet kitchen, two nice bedrooms, four-piece bathroom with tile floor, hardwood floors, full basement with hot-air furnace, drive-in garage. Neat garden, one block to sea. This is one of the most attractive bungalows in High Fairfield. Very quick possession. Some terms. Price $7950

Fleming Gardner & Co.
904 SCOLLARD BLDG. G 7341
Nights: B 4097

EVERGREEN REAL ESTATE, LTD.
721 VIEW STREET G 4013

BETTER CLASS HOMES

JAMES BAY, $7350

A stucco bungalow of four rooms, situated just one block from the sea, and built in 1940 when construction was at its best. Entrance hall and living-room with hardwood floors. Cabinet kitchen, two large bedrooms and Pembroke bathroom. Full cement basement, central heat. All copper piping. Nice lawns and garden.

FAIRFIELD, $7950

On a corner location, near Hollywood Crescent, there is a stucco bungalow with four rooms and nook. Fully modern in every way, and the rooms are all large. ... garage. All copper piping. Wired for range. At this price and in this district, we can safely recommend it.

FAIRFIELD ROAD, $9000

Another ultra-modern stucco bungalow in the midst of other prosperous homes. Large living-room, cabinet kitchen, two large bedrooms and four-piece Pembroke bathroom. A high cement basement with piped furnace. Located in the very best part of this popular district, it is one of the best buys we have had.

ROCKLAND DISTRICT $12,000

Here is a structure that was built for and has been used for a home. Two full stories and a finished attic. The soundest materials only used in its construction. Seven rooms down and five bedrooms up, in addition to two in the attic. Double plumbing. Oil-O-Matic steam heat. Large full basement. Double garage and lovely grounds. This home will be in first-class shape when many present-day places are gone.

OAK BAY, $12,600

Just outside the Uplands Gates, and priced for a quick sale. Semi-bungalow of six rooms and den. Large living-room, guest-size dining-room, up-to-the-minute kitchen, two bedrooms and four-piece bathroom down, and two bedrooms up. Full cement basement with double garage and Oil-O-Matic heat. Mortgage may be assumed. This property must be sold, and so is offered at this bargain price.

Contact Office for Other Good Offers

GARAGE BUSINESS

Garage business for sale. Doing large monthly turnover. Ideal location on Island Highway. Only genuine enquiries considered. No phone information.

LAKEFRONTAGE

$5300 A delightful four-room home situated on a large lot with lovely garden. 100 feet of lakefrontage. Must be seen to be appreciated.

BUSINESS OPPORTUNITY

We now have a listing on a Fish and Chip Store, complete with living quarters, stock and equipment. The store is new and so is the equipment. Large monthly turnover. Excellent site. No phone information.

WATERFRONT PROPERTY

$5950 House and ¾ of an acre on one of the choicest waterfront properties left in View Royal. No phone information.

HIGH GORGE

$4950 Situated on a quiet street near shopping district is a home consisting of through hall, four rooms and three-piece bath downstairs, concealed stairway to two bedrooms up. Part cement basement, hot-air furnace. Two lots with mature fruit trees and separate garage.

KING Realty
Member of Real Estate Board
1232 GOVERNMENT ST. B 2131-2
Evenings:
Mrs. Stretton, G 7551 Mr. Turner, E 7773
Mr. Taylor, E 1229 Mr. Sewell, E 7255

SIDNEY

$2100 Newly decorated three-roomed house, located close to school and shopping district, on a level lot, with excellent soil. There is an almost new kitchen range, and other furniture included in this very low price.

$3500 Nice four-roomed bungalow with five acres of land that would make a dandy poultry ranch. There is an unlimited water supply and electric light. Located on paved highway, three miles from Sidney.

$4850 Brand new large four-room bungalow with two fine lots and 16 x 20 garage. You can move right in this modern home, have six months free rent and then take a nice profit.

$6000 WATERFRONT, FURNISHED. Modern five-roomed bungalow, only seven years old. Two large lots, garage and outbuildings. This strikingly attractive home is on lovely Roberts Bay, which is the choicest waterfrontage in this area. The furniture is like new and most suitably chosen. There is an oil-burning kitchen range, too. The land is worth the price asked.

We are SIDNEY specialists, our listings embrace the entire incomparable Saanich Peninsula. Don't fail to see us for any sort of properties. FARMS, RESIDENCES or BUSINESS OPPORTUNITIES. We have the listings and the information to guide your selection. Your dollar is getting smaller, we advise against further delay in your purchase.

DON HARVEY ENTERPRISES, LTD.
198 BEACON AVE., SIDNEY. Phone B 207
725 YATES ST., VICTORIA. Phone B 4293

HUMBER HOMES

NEWPORT AVENUE

Very attractive five-room white stucco bungalow with well-finished bedroom in basement. This is a practically new bungalow with hot-water heat, hardwood floors and all modern conveniences. Reasonably priced at $11,000

THREE MILE CIRCLE

Charming four-room white stucco bungalow with large attractive living-room, lovely bright kitchen and breakfast nook and two good-sized bedrooms. Hardwood floors, half basement and a very attractive garden $7350

FLORENCE LAKE
Fishing, Swimming, Boating and a Lovely View

Exceptionally well-built white siding bungalow. Large living-room, two nice large bedrooms, lovely large modern kitchen, half basement; hot-air heat, separate garage, attractive garden. Close to schools, stores and buses. An all-year home. Ideal in both Summer and Winter. Price $5000

Full Particulars at
H. A. HUMBER, LTD.
613 VIEW STREET PHONE E 3252
After Hours Phone Mr. Anderson, G 1890
Mr. Hall, G 1694

A LOVELY FAMILY HOME
SOLID GRANITE TO SECOND FLOOR
7 BRIGHT ROOMS

Living, dining and den, pass pantry, tiled sink, compact kitchen, wired for electric range. Oceans of closets, three bedrooms and dressing rooms. Furnace heated, separate garage, nice garden, two lots. Choice high location. Close to grade and high schools, bus and car lines. Price $12,000

DUNCAN D. McTAVISH
607 FORT STREET E 6814

FOUL BAY ROAD
$3,500 CASH
BALANCE EASY TERMS

MODERN FIVE-ROOM STUCCO HOME. Entrance hall, large living-room with dining space, oak floors; THREE BEDROOMS. Fireproof garage and furnace in basement. This house, built six years, is of finest construction. Price $8000

Please ask for MR. BEEDHOUSE
Evenings, E 8497

OAK BAY

On Brighton Avenue with Southern exposure. SEVEN-ROOM STUCCO HOME with HOT WATER HEATING which is to be converted to Oil-O-Matic. Living-room 16x20 with brick fireplace, dining-room 12x13, 2 bedrooms. Cabinet kitchen and four-piece bathroom. Oak floors in main rooms. Upstairs: 2 good bedrooms and 2-piece lavatory. Large level lot with good ... lane. Price $11,000

Please ask for MR. HOYLE
Evenings, E 2158

SPLENDID VIEW 3½-MILE CIRCLE

EIGHT-ROOM HOUSE WITH DUROID ROOF and one and three-quarters acre. New OIL-O-MATIC HOT WATER HEATING plant. Fine OAK FLOORS in main rooms. Large living and dining-rooms. Den 12x13.6. Good kitchen and pantry. Powder room. Upstairs: 3 bedrooms 15x18, 2 smaller rooms and bathroom. Separate garage, outhouse and summer house. This is a good family home. Price $11,000

Please ask for MR. HOYLE
Evenings, E 2158

FERNWOOD DISTRICT

THREE-ROOM MODERN STUCCO HOME. Almost new. Includes breakfast nook and utility room. Furniture can be purchased. Price $4200

Cash and Terms
Please ask for MR. PASSMORE
Evenings, E 4255

ISLAND INVESTMENT COMPANY, LIMITED
GROUND FLOOR PEMBERTON BLDG
1006 BROAD STREET PHONE G 7146-7
FIRE, AUTO AND LIABILITY INSURANCE

R. H. DAVIES REALTY

NEAR OAK BAY

$8500 N.H.A. construction. Modernistic stucco bungalow. Five lovely rooms and dinette. Through hall. Living-room, fireplace, hardwood floors. Three nice bedrooms. 4-piece Pembroke bathroom. Cabinet kitchen, tile sink. Laundry room off kitchen. Concealed stairway to unfinished attic. Full cement basement, furnace, fireproof garage. Large lot. Fruit trees. Quick possession.

HOME AND REVENUE

$7500 ONE AND ONE-EIGHTEENTH ACRES. Monthly revenue $56 plus four rooms for owner. Close to transportation. Full cement basement. Double garage. Abundance of fruit. Recently redecorated throughout. Price includes furniture in four rooms. Possession 30 days.

FAIRFIELD

$7350 NEAR BEACON HILL PARK, close to sea. Five-room bungalow. Large living-room. Guest size dining-room. Oak floors. Kitchen. Two lovely bedrooms. Three-piece bathroom. Concealed stairway to an unfinished attic. Full cement basement, furnace, laundry trays. AN EXCELLENT LOCATION AND A SPLENDID BUY. Possession in two weeks.

BRENTWOOD

$7000 ONE ACRE. Four-room stucco bungalow approx. six years old. Excellent condition throughout. Living-room, two bedrooms, kitchen, bathroom. Full cement basement, furnace. TWO WELLS. Electric pump. CREEK RUNS THROUGH PROPERTY. Separate garage. Chicken house. MAGNIFICENT VIEW. Fruit trees and an excellent garden. Early possession.

R. H. DAVIES REALTY
611 YATES STREET Phone G 2015
Evenings, E 3196

CITY

Only ten minutes' walk to the City Hall, on a quiet street just off Quadra Street, four-room bungalow with part basement, furnace, kitchen, bathroom, two bedrooms, living-room and entrance hall $4200

SUPERB FAIRFIELD HOME

Could not be replaced at the price or in construction. Very well located bungalow, three blocks from seafront, one of the most beautifully appointed homes in Victoria and of finest construction. Extremely large gracious living-room with beautiful fireplace; dining-room, lovely dinette, two excellent bedrooms with spacious closets with automatic lighting. Silent mercury light switches, excellent bathroom fixtures. Double composition roof, new automatic oil burner, and real oak floors. The whole in splendid condition and state of decoration. The price includes new electric stove and specially made drapes. For a really beautiful home ready to walk right in this is the best we can offer. Price (part on mortgage if desired) $12,000

VIEW LOT AND ARCHITECT'S PLANS

Beautiful 1 acre lot in high location with unsurpassed marine view overlooking Cadboro Bay. Planted with young fruit trees. Also included architect's plans and specifications for residence. A complete worthwhile offering $3000

SWINERTON & CO. LTD.
Established 1889
620 BROUGHTON ST. Phone E 7181
Evening, Walter Laing, E 7200

QUADRA DUPLEX

Located within two miles of town on good bus route. There is a five-room suite for the owner and a four-room self-contained suite upstairs rented at $35 per month. Partial basement, hot air heat, separate garages. Lovely grounds. Early possession.

$8500

VIEW ROYAL

This cosy four-room bungalow is a first-class buy. Attractive living-room with fireplace, large bedrooms and nice airy kitchen. Cement basement with hot water heating plant. Separate garage. Large, nicely-treed garden lot.

$6500

GORGE

Smart four-room stucco bungalow. Close to stores, school and bus. Separate garage. Nice view of Gorge waters.

$5500

NEWSTEAD REALTY
(Member Real Estate Board of Victoria)
1014 BROAD STREET E 7194
EVENINGS G 4794 and G 7003

CEDAR HILL

$5250 Four-room bungalow on corner lot. Very clean and neat. Garage in basement. Price has been reduced for a quick sale. Immediate possession will be given. Terms arranged.

GORGE INLET

$4950 Ten years old. Secluded bungalow. Living-room with fireplace, large bedroom, full kitchen, three-piece bathroom. Furnace in basement. Also extra room. Attached garage. Possession three days.

WALSH & COMPANY
114 CAMPBELL BUILDING
Corner Fort and Douglas G 2422
Evenings Phone Mr. Walsh, B 1016

RANDALL'S

BRENTWOOD

1½ acres and modern 7-room semi-bungalow with beautiful view of the bay. Home is wired for electric stove, air-conditioned furnace; hot and cold water in all bedrooms; grounds all laid out with flowers, shrubs, tree fruits and berries. Chicken house and barn. Extra cottage on property and never-failing supply of water. Price $12,600

JUBILEE DISTRICT

Five-room stucco bungalow in spotless condition. Nice garden. Close to schools and transportation. Price $4850

Or can be purchased fully furnished.
Call MR. AMOS

JUBILEE DISTRICT

A good six-room house. You can have immediate possession of downstairs rooms and keep upstairs rented at $25 per month or can arrange total possession if desired. Some terms can be arranged. Price $4600

IMMEDIATE POSSESSION

This is a very attractive 5-room bungalow with basement, furnace and laundry tubs. Included are linos, blinds, etc., and there are other features such as built-in bookcases, buffet, etc. Owner leaving town. Price $6250

Also a very good level lot, close in. Price $550

Call MR. OLIPHANT

SAANICH

Near schools and stores. Four nice rooms on ground floor. Vacant. Three rooms rented for $27 per month. Basement, furnace. Duroid roof. House to be painted. See this today. Price $5900

WALKING DISTANCE

Nice location; an older type bungalow. Six large rooms all on one floor, nicely decorated. Suitable for family or housekeeping rooms. Handy to high or public school. Price $5950

Call Mr. Robertson

GEORGE RANDALL
1303 DOUGLAS STREET Garden 8100

HAGAR'S

6-ROOM FARMHOUSE

Five acres of good land and orchard. Running stream. Within 4 miles of Victoria. Immediate possession. All for $5800

CORDOVA BAY WATERFRONT

Good one-room cabin, on a nicely treed large lot, 82 feet on a lovely beach by 364 feet deep. Vacant. Exclusive $1900

HIGH QUADRA AREA

Six-room semi-bungalow, situated in a lovely garden, with one of the finest views in Victoria. Close in. Living-room with fireplace, dining-room, kitchen with new oil-burning range, bathroom, utility room. Upstairs there are 2 bedrooms; hot and cold running water. No basement. Immediate possession. Exclusive $6850

EAST SAANICH ROAD

Vacant. Neat 5-room modern stucco bungalow on 1 acre with an unsurpassed view of sea, islands and mountains. Living-room with fireplace, den, sunroom with fireplace, dining-room, bedroom and bathroom. No basement. Transportation at your door. Price $7500

ELK LAKE AREA

Modern 4-room stucco bungalow on 8 acres with view; 40 fruit trees; good soil; good water pressure. Convenient to transportation. Immediate possession. Price $8000

Hagar & Swayne, Ltd.
626 VIEW STREET G 4121-2-3
Evening Phones: E 7348, G 1636, B 1882
"INCOME TAX FORMS PREPARED"

L. M. ROSEVEAR & CO.
LIMITED
110 UNION BUILDING 612 VIEW STREET G 6041

CITY

Near new bungalow of four rooms, fireplace, furnace, wired for electric range. Early possession. Price $6500

HIGH QUADRA

Brand new six rooms and bath; basement, furnace, oak floors. Many special features. Price $8950

SAANICH

Five rooms and utility room; basement, sun porch, hot water heat, electric range, fireplace, garage. Immediate possession. Price $7850

HOLLYWOOD

New five rooms, tiled sink, basement, garage, etc. Price $8900

CITY

Beautiful new bungalow, tiled sink, oak floors, Pembroke bathroom and shower, fireplace, laundry tubs, basement, garage. Immediate possession. Price $7750

L. M. ROSEVEAR & CO.
LIMITED
110 UNION BLDG., 612 VIEW STREET G 6041

OAK BAY. A comfortable home just off Beach Drive in Monterey district, convenient to schools and transportation. Owner leaving city offers immediate possession to this well-kept home of seven rooms. Large living-room, full basement, furnace. Splendid lot with abundance of fruits, shrubs and flowers. Price reduced to only $6700

IMMEDIATE POSSESSION. A well-built bungalow in lower Fairfield district, containing comfortable living-room, attractive dining-room, kitchen, two bedrooms downstairs and concealed stairway to two nice bedrooms upstairs. Many exceptional features, including sleeping porch. HOT WATER HEATING, etc. Price FULLY FURNISHED $8950

JUST OUTSIDE CITY. Compact four-room stucco bungalow in excellent condition with two fine lots. Fruits, etc. No basement. Immediate possession $4500

A. S. MILLER
1300 BLANSHARD STREET Empire 0822

FAIRFIELD
Nice Family Home in Quiet District
Near Transportation and School

MAIN FLOOR—Living-room, dining-room, kitchen, den, bathroom, bedroom.

UPSTAIRS—Two bright bedrooms with large closets. This is excellent value at $6500

Quick Possession

HENLEY, HEPBURN & CO. LTD.
608 VIEW STREET EMPIRE 3131

DON'T MISS THIS ONE

10 rooms, fully furnished with a revenue of $96 per month plus room for owner. Close in, where property is rising in value. Full price $7000

THE CITY BROKERAGE
1018 BLANSHARD ST. PHONE G 3023

H. A. ROBERTS, LIMITED

OAK BAY

Older-type home with three fireplaces. Living-room, dining-room, breakfast-room, den and kitchen. 3 bedrooms upstairs. Separate garage. Fruit trees and garden. Near Oak Bay golf course. Price $8100

Please ask for Miss Hazlewood

FAIRFIELD

Older-type home, newly decorated. Large living-room and dining-room. Kitchen with nook. 2 bedrooms and 3-piece bathroom all on one floor. Separate garage. Well-kept garden. On a quiet street, near two bus lines. Taxes $65. Price $6625

Please ask for Miss Hazlewood

REDUCED PRICE
HIGH QUADRA CHARMING BUNGALOW
SIX ROOMS SIX YEARS OLD

This distinctive home is situated on a delightful garden lot, one block from transportation, school and stores. Built of the best materials under N.H.A. supervision, and offers all the modern features most desired—inviting entrance and through hall, bright and home-like living-room 20 x 16, a "real" dining-room 18 x 15, modern cabinet kitchen with breakfast space, wired for electric range which can be purchased. Two large bedrooms suitable for twin beds, and a smaller single bedroom. Pembroke bathroom. Oak floors throughout. Full cement basement with fire-proofed garage, laundry trays and HOT WATER HEATING unit. Price for immediate sale now $8500

Please ask for Mr. Sharp, Evenings B 4157

OAK BAY HOMES

EXCLUSIVE DISTRICT — Exceptionally lovely family home. Drawing-room, den with fireplace, guest-sized dining-room, lovely bright kitchen, one bedroom and four-piece bathroom on main floor. Three beautiful bedrooms and four-piece bathroom upstairs. Automatic hot-water heat and playroom in basement. This home is 9 years old and architect designed. Attractively decorated and set in lovely large grounds surrounded by beautiful homes. It is well worth $17,000

SOUTH OF THE AVENUE—New 5-room bungalow with hardwood floors throughout. Large living-room. Laundry tubs in basement. Act quickly! $8400

NEWPORT AVENUE—Three-year-old 6-room bungalow on best part of Newport Avenue. Not far from golf course, stores and beach. This home is modern and well-appointed. It has hot-water heating. There is an excellent room in the basement which can be used for a den or extra bedroom $11,000

WILLOWS DISTRICT — Another lovely three-year-old stucco bungalow built by first-class contractor. It has hardwood floors and a very large living-room. The rumpus room in the basement is finished in knotty pine and has a granite fireplace. On all sides there are other well-kept homes. This is one of the best buys we have seen at $10,650

Please ask for Mr. Lowrie, Evenings B 1691

DISTINCTIVE COUNTRY ESTATE

38 acres of beautiful park-like surroundings. Comfortable 6-room house. Lovely gardens, fruit trees. Only 15 minutes' drive from town. Inspection by appointment only.

Please ask for Mr. Nicholson or Mr. Rose

H. A. ROBERTS, LIMITED
108 EXCHANGE BUILDING, 1216 Broad St.
Telephone B 2197
Member Real Estate Board of Victoria
"WE COVER BRITISH COLUMBIA"

KENNEDY REALTY
1216 BROAD STREET E 6112

DONCASTER DRIVE

In this parklike location, a modern six-room home. Three bedrooms, Pembroke bath, an especially attractive kitchen, living-room with open fireplace, dining-room. Full cement basement with furnace, laundry trays and garage. This is a well-built home in good condition, situated on high ground. Price $7500

SAANICH

A well-built three-bedroom stucco house and a ½-acre lot. An excellent site for bulb growing or market gardening. A variety of fruit and nut trees. House has large living-room with fireplace, dining-room and kitchen, washroom and toilet on ground floor, three bedrooms and bathroom up. Full cement basement with hot-air furnace. Large covered sunporch. Separate garage. Attractive lawn and flower gardens. Price $9900

QUADRA

Stucco bungalow. Living-room, fireplace, kitchen with attractive built-in features, two bright bedrooms and bath. Full cement basement with garage, hot-air furnace. Terraced lot. Everything in excellent condition. Price $6825

SPECIAL

Near Uplands Gate. In a high section with a view. Especially designed for easy living. A five-room stucco tile bungalow. All extra-special hardwood floors throughout. Has a fine large living-room with tiled fireplace, full-sized dining-room, two twin bedrooms, fully modern tiled bathroom, Furnace room and separate laundry room. An extra-efficient Oil-O-Matic hot-water heating plant. The inside finish of this house is something very seldom seen in Victoria. The design and plan is extra good. The grounds are beautifully landscaped and the house faces the sun. Almost immediate possession can be obtained. Price $12,600

Member Real Estate Board of Victoria

CITY

SEMI-BUNGALOW, shingle. ROOMS—7. CONDITION — good. LOCATION — High Fernwood. ROOF—Duroid. HEAT—hot air. VIEW—panoramic beauty. LOTS—2, rock gardens, etc. TYPE OF HOUSE, ideal for family requiring lots of room or additional income. Let the property pay for itself. TERMS—$3,500 handles. PRICE $5750

BUNGALOW—frame. ROOMS—5. CONDITION—excellent. LOCATION—Oaklands. ROOF—Duroid. GARAGE—in basement. HEAT—hot air. FLOORS—light. KITCHEN—electric. SINK—porcelain. LIVING-ROOM—large—fireplace. DINING-ROOM—spacious. BEDROOMS (2)—light and airy. TAXES—$61. LOT—good. POSSESSION—3 weeks. PRICE $6000

OAK BAY

BUNGALOW—frame. ROOMS—5. CONDITION—good. HEAT—hot air. FLOORS—sanded. LOT—60 feet x 120 feet. TAXES—$35. POSSESSION—2 weeks. TERMS—$2,600 cash, balance $30 monthly. PRICE $5850

BUNGALOW—stucco. AGE—10 years. CONDITION—superior. LOCATION — Central Ave. ROOF—shingle. HEAT—hot air piped. FLOORS—hardwood. GARAGE—in basement. ROOMS—7. BEDROOMS—2 down, 2 up, large. LIVING-ROOM—large. DINING-ROOM — spacious. KITCHEN—Dutch. BATHROOM—4-piece Pembroke. LOT—bulbs, flowers. TAXES $85. POSSESSION—immediate. TO SUM UP EVERYTHING, CONCLUSION IS, this is the best buy in OAK BAY. Reduced price for instant sale is $10,500

COLES & RUSSELL
710 Broughton Street, Sussex Hotel Block
G 5031 — G 8112
Evenings, call Mr. Russell, E 1293

HOLLYWOOD DISTRICT

$4000 Cash with immediate possession handles this pleasing white bungalow, clean and attractive throughout. Entrance hall, built-in features and fireplace in living and dining-rooms. Gas range in kitchen. Two large bedrooms. Full basement with furnace and garage.

$4500 Shawnigan Lakefrontage, 5-room bungalow with garage, boathouse and boat. Near school. Lovely ties. Electric light. Quick possession.

CONYERS-WILDERS CO.
621 BROUGHTON STREET E 3741
See L. G. Wilkinson or W. M. Hilton

P. R. BROWN & SONS
LIMITED

OAKLANDS DISTRICT

New stucco bungalow. Living-room, bathroom, bedroom, kitchen with nook. Utility room with laundry trays. Immediate possession. Price $4200

OAK BAY

Cedar-siding Colonial home, built 1940, comprising six rooms. Downstairs: Living-room with fireplace, dining-room, one bedroom, four-piece bathroom and kitchen. Upstairs: Two bedrooms. Full cement basement with furnace, laundry tubs and garage. Nice location. Near school, park, beach. Price $9450

NORTH QUADRA

A beautiful stucco home, high location, unobstructed view. Five years old and built of the finest material obtainable at that time. Large living-room with open fire, guest-size dining-room, smart modern kitchen with electric range (tiled), laundry room off kitchen; two grand bedrooms and bathroom. Upstairs one guest room and one uncompleted bedroom. Halls and stairways tastefully carpeted. Full high cement basement, furnace with air-conditioning unit. Two-car garage. Beautiful garden in lawns and shrubs. Property includes two large valuable lots. Owner leaving for States instructs immediate sale. Price includes Venetian blinds in addition to electric range and carpets. We recommend the delightful residential property at the low price of $11,550

OAK BAY

NEAR WINDSOR PARK. A fine 5-room stucco bungalow built by present owner three years ago. Rumpus room in basement. All large-sized rooms. Thirty days' possession $11,550

FAIRFIELD

MOSS STREET. Six-room bungalow, full basement, garage, in spotless condition $6300

FERNWOOD

Almost-new stucco bungalow, living-room, kitchen, nook, utility room with laundry, one bedroom. Furniture may be purchased if desired $4200

NEAR SEAFRONT

A splendid white stucco bungalow, 6 rooms, full basement, garage. Two nicely secluded lots in lawns and garden. Easily the best buy at today's market $8000

P. R. BROWN & SONS
LIMITED
Established 1890
Members Real Estate Board of Victoria
1112 BROAD ST. PHONE G 7171
Evenings:
Mr. Ulrich, E 4260 Mr. Linley, B 4353
Mr. Prisk, G 3419 Mr. O'Toole, G 1275

HEISTERMAN, FORMAN & CO.
ESTABLISHED 1864
606 VIEW STREET PHONE E 4161
Evenings, E 8625

FAIRFIELD

FOUR YEARS OLD. ULTRA-MODERN. Attractive five-room bungalow on a lovely garden lot. Extra fireplace and garage space in full high basement. A home of distinction and charm with all the features which make for comfort. FULL PRICE $9500

TWO REAL BARGAINS

An excellent six-room semi-bungalow in perfect condition throughout. One bedroom and three-piece bathroom down. Full basement with hot-air furnace and laundry trays. Attached garage. Terms arranged. Price $6300

TEN YEARS OLD. SAANICH. $3,000 cash will handle this dandy 4-room stucco bungalow. A perfect home for retired couple. Hardwood floors in living-room and hallway. Full basement with furnace and garage space. Large lot with chicken house. Balance of $3,900 as rent. WE INVITE YOUR OFFERS ON THE PROPERTY.

GORGE

ONE YEAR OLD. Six-room semi-bungalow plus utility room off the kitchen. Full basement with garage space and furnace. Hardwood floors. Lot 100x120. Low taxes. Price $9000

NEW LISTING

A very attractive eight-room home with living-room, dining-room, kitchen, den, washroom down, four bedrooms and three-piece bath up. All hardwood floors down. Half basement with hot air furnace. Two-car separate garage. Large lot. Price $9000

BUILDING LOT. Basement excavated. Sewage in. Set of plans. Price $735

CHARMING SUBURBAN RESIDENCE

Overlooking Portage Inlet, with view of Olympics. Situated on ⅓ acre of natural parkland. Comprising six nicely arranged and appointed rooms, all modern appurtenances. Built 10 years ago under supervision of well-known architect. A quick sale is desired as the owner is leaving Victoria.
It is a pleasure to show this at $9750

SUBSTANTIAL RESIDENCE
FOR $5,750

Six-room two-story home on high lot, Gladstone Avenue, near Victoria High School. Stores and transportation. The property is in good condition, the rooms are large. Basement furnace, separate garage. $3,100 cash handles. Balance on easy terms.

BRENTWOOD BAY

Lovely stucco bungalow of four rooms and bath. Full basement with furnace and finished rooms. Separate garage. Set on one acre of landscaped grounds. View of the bay. Hurry for this one at $7000

ESQUIMALT

Stucco duplex. Four rooms in each apartment. Taxes $93. Gross revenue $720 per annum $8000

MOUNT TOLMIE AREA

Substantial home of seven rooms. Five down and two up, with full basement and furnace. Small chicken house and barn, fruit trees and flower garden. One acre of land $7000

VAN DER VLIET, CABELDU & MAY, LTD.
1212 BROAD ST. E 7174

RANDALL'S

ON HIGHWAY TO SIDNEY

With marvellous unobstructed view of Straits and surrounding district. Five-room bungalow now vacant. Purchaser may have prompt possession. This property is well worth your investigating. It requires some cleaning up but owner will make liberal allowance. The price is only $7500

Call MR. AMOS

GEORGE RANDALL
Phone G 8100 1303 Douglas Street

RANDALL'S REALTY

HOME AND REVENUE

A six-roomed house with portion rented at $25 per month. There are three rooms vacant for owner. Will take $700 down and monthly payments. Price $3100
Discount for cash.
Call MR. OLIPHANT

GEORGE RANDALL
1303 DOUGLAS ST. G 8100

OAK BAY

Semi-bungalow, modern, 5 rooms down, concealed stairway, 2 up. Good district of Oak Bay. Full cement basement holds 2 cars. This bungalow is open for offers. For inspection please phone E 9112.

OAK BAY REALTY
1614 OAK BAY AVENUE PHONE E 9112
Evenings, Phone E 9112
Listings Always Appreciated

SEVEN LARGE ROOMS

Four downstairs. Two fireplaces. Three bedrooms upstairs. Also finished room in basement. Hot-water heat. Close-in location. $6800

N. H. CAUFIELD
204 PEMBERTON BLDG. PHONE E 9832

79 WANTED TO BUY—HOUSES

A FIVE OR SIX-ROOM BUNGALOW IN good district. Must have garage or room to build one. No agents need apply. Box 1794, Colonist.

A GOOD HOME WANTED, IN GOOD locality. I'm not an agent advertising; I'm a bona fide cash buyer. What have you got? Box 2053, Colonist.

A CALL AT PEMBERTON'S WILL SELL your home. Listings appreciated, any district. 625 Fort Street. G 8124

A FIVE OR SIX-ROOM HOME ON ONE acre or more near school. I will pay up to $5,000 cash. Box 2574, Colonist.

A GOOD ROOMING-HOUSE OR APARTment needed; must be reasonably priced. Please reply to Box 3069, Colonist.

A 4 TO 5-ROOM HOME WANTED WITH or without basement. No agents. Box 3530, Colonist.

LISTINGS WANTED
CLIENTS WAITING FOR HOMES IN ALL parts of the city; also country homes with small acreage.
VAN DER VLIET, CABELDU & MAY LTD.
Phone E 7174

FIVE ROOMS, MODERN, BASEMENT preferred; good location close to transportation; $6,000 cash; no more. No agents, please. Phone G 1026.

FOR REALLY LIVE, QUICK, SENSIBLE service, list your home with Central Realty. B 2137. Clients waiting.

NINE CIVIL SERVANTS TRANSFERring from Ottawa for pension purposes. Must have homes. Submit everything you have for sale or rent. Urgent. Post Office Box 441, Victoria, B.C.

REVENUE HOME WANTED — GOOD REVENUE $6,000 to $7,000, 7 to 8 rooms. James Bay, or any part of city close in. Please call MR. THORNLOE at G 8175.

WANTED WANTED WANTED
THREE CLIENTS HAVE FROM $1,000 TO $1,500 cash for homes. Please phone IAN ALCOCK.
PEMBERTON, HOLMES LTD
625 Fort Street G 8124

WE HAVE MANY BONA FIDE BUYERS waiting for suitable properties of all types. Please let us have your listings and be assured of prompt action.
F. W. MOORE & CO
636 Johnson Street Phone E 7841

WANTED, IN THE GORGE—A FIVE-room bungalow with full basement and furnace; not necessarily modern; must have large lot. My client will pay up to $6,000 for a suitable home. Please call Mr. McVey, at Ted Hawkes & Co. Phone G 8175; evenings, E 4227.

WANTED, NEAR CENTRAL PARK, A four or five-room bungalow with full basement. Client will pay up to $6,000 for suitable home. Possession within 30 days. Must be within half-mile of Central Park. Please call Mr. McVey, at Ted Hawkes & Co. Phone G 8175; evenings, E 4227.

WANTED—4-ROOM HOMES FOR CASH clients close in. Not necessarily modern but sound construction. Price range $4,000 to $5,000. Please call Mr. Thornloe at G 8175.

WANTED—TWO OR THREE-ROOM cottage; bathroom; no basement; close to transportation. All cash, between $1,500 to $1,800. Box 2751, Colonist.

WANTED NOW FOR CASH — HOME, preferably a bungalow, in James Bay or elsewhere really close to town. Must not have many steps. Box 2475, Colonist.

WANTED TO PURCHASE—HOUSE OF four or five rooms, with basement, in good district. Price up to $7,000. No agents, please. Box 3046, Colonist.

PLEASE LIST YOUR PROPERTIES
D. D. McTAVISH
607 Fort Street Phone E 0814

WANTED—SMALL WATERFRONT MODern cottage. Cash. 238 Gorge West. G 3478

LISTINGS WANTED
"Buyers Waiting"
FOR HOMES OF ALL SIZES and prices in all parts of Greater Victoria. If you have property for sale any place in Esquimalt, Oak Bay, Saanich or Victoria, please let us have particulars of same.

L. M. ROSEVEAR & CO., LTD
110 Union Building
612 View Street Phone G 6041

80 PROPERTY FOR SALE

A BEAUTIFUL SEA-VIEW PROPERTY—Two or three lots left. Owner, Belmont 87.

APPROXIMATELY ½ ACRE, MAGNIFIcent view, Cadboro Bay district. Box 2632, Colonist.

BEAUTIFUL CITY-GORGE LOT—WITH 11,000 ft. of lumber. Box 2701, Colonist.

CHOICE LOT IN HEART OF OAK BAY Junction district close to Fockland Avenue. Sacrifice for quick sale, 50 x 130, for $867. Phone G 2215 after 6 p.m.

NICE CITY BUILDING LOT FOR SALE, 52x124. Phone E 8208.

OVER FIVE ACRES—CEDAR HILL-Shelbourne district. Used up to now as market garden. Good slope. $3,800. Or will consider selling half for $2,000. Please call Mr. Douglas Hawkes at Ted Hawkes & Co., G 8175, or evenings, G 5116.

SEAFRONT LOTS, E. SOOKE, SPLENDID beaches, from $480. Mgr. Churchill Hotel.

TWO AND ONE-THIRD ACRES. HALF acre ploughed. New chicken house, 12 x 18. Lovely building site. $1,075. Van Der Vliet, Cabeldu & May, Ltd., E 7174.

UNRESTRICTED LOT NEAR HELMCken Road required by cash client. If you have a lot in this area, I can dispose of it quickly for you at a fair price. Please call Mr. Douglas Hawkes at Ted Hawkes & Co. Phone G 8175, or evenings, G 5647.

ESQUIMALT

Corner lot on Esquimalt Road, in the centre of the business district. Ideal building site. $750
P.O. BOX 547 OR PHONE E 1189

82 LOTS SOLD BY TED HAWKES & Co. January and February alone. The listing of your lot is respectfully solicited. G 8175

$350 ZONED FOR LIGHT INDUSTRY. Good 60-ft. lot on Superior St., near St. Lawrence. Ted Hawkes & Co., 1415 Douglas. G 8175.

SALT SPRING ISLAND

Full price only $3,000. 47 Acres, of which eight acres have been cleared. Soil is dark brown loam with clay subsoil. Balance of land is wooded, estimated ½-million feet of logs, or over 1,000 cords of firewood. Several fruit trees. House has six rooms. A large living-room with stone fireplace, four bedrooms, a large kitchen and a complete bathroom with hot and cold water. New Duroid roof. Barn 30 x 30; also woodshed, root house and chicken house. Good spring water with a new pumping system and 500-gallon tank. Located ½ mile off the main road, about two miles north of Fulford. Ask at Fulford Inn for Peter Conway's place

J. L. TENNANT
470 GRANVILLE STREET, VANCOUVER

80 PROPERTY FOR SALE

K & S
KER & STEPHENSON
LIMITED

SEE THESE PROPERTIES DURING THE HOLIDAY

400-acre dairy farm within 20 miles of Victoria, on paved highway; 200 acres of finest land, 30 acres under cultivation. Mile-long stream, making possible irrigation by gravity; quarter-mile lakefrontage. Five-room house and barn for 22 head. Water laid on to all buildings by gravity. Stock and equipment included at $17,500

Saanich Dairy Farm—Forty acres of deep black soil. Thirty acres under cultivation. Abundant water supply. Large, well-built barn with stable for 12 head. Concrete floors. Excellent house with three bedrooms, living-room with open fireplace, fireplace off the kitchen. Full basement $13,850

8½ acres close in to Sidney. All deep black soil. Three acres cleared and ploughed. Balance easily cleared. Well-built cabin (12x16). Price $2600

West Saanich—Seven acres, four acres of good black soil and the balance rock. Well-built three-room cottage with open fireplace. Lovely view of sea and mountains $3200

Shawnigan Lake—Five acres with 800 feet of lakefrontage and southern exposure. Well-built five-room cottage with large living-room with open fireplace and French doors opening onto sundeck. Kitchen and three bedrooms and bathroom. Games room over pump house. Jetty, float and diving board. Completely furnished and plus two boats and launch with inboard motor. Price $5250

Deep Cove—Eight acres of nicely-treed land. New four-room house with open fireplace in living-room. Fine view of sea and mountains. Price $3500

Mayne Island—106 acres with three miles of waterfront. Dandy beaches, lovely views. Modern six-room house. Beautiful garden. Gravity water supply. Price includes furniture and rowboat $12,000

Three acre lots, within six-mile circle and on the West Saanich Road. Per acre $400

Saanich Seafront—158 acres with one-quarter mile of seafront. All fine land, suitable for dairying, fruits or vegetable growing. Large farmhouse and barn. Also three-room cottage. Will subdivide to suit purchaser. Beautiful view of the sea and mountains. 11 miles from town. Price per acre $225

12½ acres, five acres cultivated. Three-room cottage in need of repair. Close to transportation, store and post office. 15 miles from Victoria. Price $1500

45 acres, 30 acres cultivated, mostly bottom land. Beautiful situation and never-failing stream. Close to Island Highway $5000

Please Ask for Mr. Forrest

Ker & Stephenson, Ltd.
909 GOVERNMENT ST. G 4127
After Office Hours, Col. 169-H

SOOKE RIVER PROPERTIES

100 feet clear sandy frontage on placid pool. Cottage with glassed-in porch. Stove and other furniture included. PRICE for quick sale $1500

3.81 acres, unimproved. Approx. 224 feet frontage on river. PRICE $660

CITY BUILDING LOTS

Haultain Street, 82 x121 $500
Bethune Avenue, 50x120 Offers
Sherwood Avenue, Queenswood, 134x125 approx. Substantial reduction for all cash $880
Selkirk Avenue and Arcadia, 55x135, $450 and $500
Colwood, on Highway, water and light, half-acre lots $600 and $900

ALFRED CARMICHAEL & CO., LTD.
1216 BROAD STREET G 7141

ORCHARD and HOMESITE

An ideal site for "have more" living. 2 7-10 acres overlooking Cordova Bay and Elk Lake districts. Planted in full bearing sweet and canning cherries, plums, apples, pears and filberts. Annual yield of orchard said to average $500. Excellent soil for berries, small fruit and vegetables. No buildings. Price $2300

See S. W. Armstrong

SWINERTON & CO., LTD.
620 BROUGHTON ST. E 7181

$625—REDUCED FROM $995

A good homesite situated on Sherwood Road, off Arbutus Road, in best part of Gordon Head. 124 feet frontage. Lovely setting for nice home.

TED HAWKES & CO.
1415 DOUGLAS STREET G 8175
Evenings, Mr. McVey, E 4227

81 PROPERTY WANTED

WANTED—SMALL ACREAGE, NATURAL state, scenic, for homesite. Available to electricity, water, transportation. J. S. Burns, Box 2262, R.M.D. No. 4, Cedar Hill Road, Victoria, B.C.

82 ACREAGE FOR SALE

SAANICH—65 ACRES, SUITABLE FOR dairy and poultry farm. Six-room bungalow on property, with $1,000 worth of landscaped garden and rockeries. Includes LAKEFRONTAGE, city light, and good water supply. Fully modern. All the necessary outbuildings. Price $16,000
VIEW REALTY LIMITED
301 Central Bldg. Phone G 3318
Residence: Colquitz 45 J

WILL TRADE FOUR ACRES ON VIAduct Road, Saanich, for two lots in View Royal district. Phone Colquitz 232 M, after 6 p.m.

85 FARMS FOR SALE

160 ACRE FARM WEST OF EDMONton, with large barn, all fenced. For sale or trade. 736 Roderick St.

WESTON ISSUES REPORT

TORONTO, April 2 (CP). — Consolidated net earnings of $1,198,731, equal after preferred dividends to $2.57 a share on the common stock, were reported by George Weston, Ltd., for the year ended December 31. The figure was established after all charges, including an inventory reserve of $300,000. The 1945 net of $850,350 was equal after dividends on the preference shares to $1.70 on the common stock.

QUICKIES

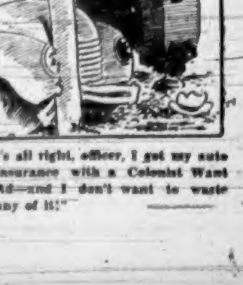

"It's all right, officer, I got my auto insurance with a Colonist Want Ad—and I don't want to waste any of it!"

GOVERNMENT OF THE PROVINCE OF BRITISH COLUMBIA
DEPARTMENT OF PUBLIC WORKS

COMOX ELECTORAL DISTRICT
Island Highway
FANNY BAY-UNION BAY Revision
Mile 129.63-Mile 132.75 (4.12 Miles)

NOTICE TO CONTRACTORS

SEALED TENDERS, endorsed "Island Highway Revision, Fanny Bay-Union Bay Revision, Mile 129.63-Mile 132.75 (4.12 Miles)," will be received by the Minister of Public Works, Parliament Buildings, Victoria, B.C., up to 12 o'clock noon, Tuesday, April 15th, 1947, and opened in public at that time and date.

Plans and Specifications, etc., may be obtained from the Public Works Office, Court House, Vancouver, or from the undersigned on deposit of a sum of Ten Dollars ($10.00), which will be refunded upon the return of the plans, etc., in good condition within a period of one month of the receipt of tenders.

Each tender must be accompanied by a [illegible] payable to the Minister of Public Works for thirty thousand dollars ($30,000.00). This deposit shall be forfeited if the tenderer declines to enter into contract, or if he fails to complete the work contracted for.

The cheques of unsuccessful tenderers will be returned to them when the contract has been awarded.

Tenders must be made out on the forms supplied and enclosed in the envelopes furnished.

TENDERERS MUST SUBMIT WITH THEIR TENDERS A LIST STATING THE TYPE, CAPACITY AND PRESENT LOCATION (SO THAT INSPECTION CAN BE MADE IF NECESSARY) OF THE EQUIPMENT IN THEIR POSSESSION OR AT THEIR DISPOSAL THAT IS IMMEDIATELY AVAILABLE FOR THE CARRYING OUT OF THE WORK WITHIN THE TIME LIMIT SPECIFIED, WITHOUT IN ANY WAY CURTAILING OR DELAYING ANY DEPARTMENTAL PROJECT THAT MAY BE UNDER CONTRACT AT THIS DATE.

NO TENDER WILL BE CONSIDERED THAT DOES NOT CONTAIN THIS INFORMATION.

No tender will be accepted or considered that contains an escalator clause or any other qualifying conditions.

The lowest or any tender will not necessarily be accepted.

A. L. CARRUTHERS,
Deputy Minister

Department of Public Works,
Parliament Buildings,
Victoria, B.C.
File 95
P.W.M. 1932
March 29th, 1947.

GOVERNMENT OF BRITISH COLUMBIA
DEPARTMENT OF PUBLIC WORKS

Island Highway Between Parksville and Hilliers Road

PUBLIC NOTICE is hereby given, pursuant to Section 33 of the "Highway Act," that the Canadian Highway, between Parksville and the Junction of the Hilliers Road, will be closed to through traffic on Tuesday, April 8th, 1947, until further notice, during construction.

Through traffic to Alberni, etc., will detour via the Island Highway and the Hilliers Cross Road.

E. SMITH,
District Engineer, Provincial Public Works Department.
By Authority of the Minister of Public Works.

Victoria, B.C.
March 31st, 1947.

LAND REGISTRY ACT
Section 160

IN THE MATTER of the South East ¼ of Section 24, Township 37, Rupert District, Containing 160 Acres More or Less

PROOF having been filed in my office of the loss of Certificate of Title 41984-I to the above-mentioned lands, in the name of John Arthur Wickson, and bearing date the 13th February, 1926,

I HEREBY GIVE NOTICE of my intention, at the expiration of one calendar month from the first publication hereof, to issue to the said John Arthur Wickson a Provisional Certificate of Indefeasible Title in lieu of such lost Certificate.

Any person having any information with reference to such lost Certificate of Title is requested to communicate with the undersigned.

Dated this 3rd day of March, 1947, at the Land Registry Office, Victoria, British Columbia.

H. L. ROBINSON,
Deputy Registrar,
Victoria Land Registration District.

LAND ACT

NOTICE OF INTENTION TO APPLY TO LEASE LAND

In Land Recording District of Victoria, and Situate Foreshore on Cowichan Bay on Parcel "B," Plan 1032, Section 2, Range 9, Cowichan District.

TAKE notice that Howard Randall, of Cobble Hill, occupation, machinist, intends to apply for a lease of the following described lands:

Commencing at a post planted at the most Easterly corner of Parcel "B," thence North Easterly in production of the South Easterly boundary of said Parcel for 208 feet; thence North Westerly to the intersection of the production of the North Westerly boundary; thence South Westerly along the production of the North Westerly boundary of Parcel "B" for 208 feet more or less to high water mark on Cowichan Bay; thence South Easterly following said high water mark to point of commencement.

HOWARD W. RANDALL.
March 8th, 1947.

CECIL SEED

Auctioneer, 802 Esquimalt Road

AUCTION SALE

THURSDAY, APRIL 3
2 P.M.

Instructed by several clients leaving the city, we will sell in our Salesroom

Better Class Furniture, Etc.

Such as: New Bedroom Suite complete, Figured Velour Converto in wine, 2-piece Velour Chesterfield in dark blue, beautiful modern China Cabinet, Dresser and Vanity with Stool (walnut), odd Modern Dresser with swing plate mirror.

TWO PIANOS

Hollywood Bed complete as new, Cedar Chest, J.K. Table as new, Night Tables as new, Trilite Lamp, small Rugs, Wilton and Axminster, Numdah Rugs as new, G.E. all-wave Radio (push button), Philco all-wave Radio, Tel. (push button), Occasional Chairs, Royal Vacuum, hardly used; Porcelain Ice Box, odd Dressers and Kitchen Tables, complete Beds, Circulating Heater, five weeks old; pair Handsome Silk Draperies, Garden Bench and Table, Lawn Mowers, two 45-ft. lengths Garden Hose, Congoleums, Kitchenware, Clocks, English Pram, Glassware, Children's Toys, Pictures, Sinks.

Time of Sale, 2 P.M.

THURSDAY, APRIL 3

Munro, Colville and Esquimalt buses stop at door.

CECIL SEED
802 Esquimalt Road Phone E 0622

TORONTO, April 2 (CP).—Noranda Mines, Ltd., reported net profits for 1946 of $6,287,284, equal to $2.81 a share, compared with $9,000,135, or $4.02 a share in 1945. Current assets were $18,792,027, and current liabilities, $1,141,870, leaving a net working capital of $15,650,157, against $17,955,039 the year before.

Cowichan Legion Enters Baseball

DUNCAN, April 2. — Baseball promises to flourish in Duncan this season. Cowichan Branch of the Canadian Legion has purchased a franchise in the Up-Island circuit, and will be an important factor in the game.

Olympic Club will again have a strong team in the running. Last year's Concos and City Service teams have disbanded. The Legion has absorbed the cream of the two teams, and with the addition of material of considerable promise, will field a strong nine. Players will be particularly strong on the pitcher's mound. Chemainus is said to have strengthened its team considerably, and the brand of ball should be above that seen here for a long time. Nanaimo will not be represented in the league this year, as support at the box office is said to have been poor.

Uniforms and supplies have been ordered for the Legion team. W. Bryant will be the business manager, and Roy Shepert will take charge on the playing field.

The Legion team will represent Duncan in outside games. Four teams in the Victoria League will each play two games at Duncan, and the Legion team will appear eight times on a Victoria diamond. Games played here will be taken into account in the Victoria standings.

Net Income Increases

MONTREAL, April 2.—Net income of Canadian Industries, Ltd., for 1946 was $6,225,000, an increase of 26 per cent over that of the previous year. Net earnings were equivalent to 84c per common share, compared with 66c in 1945 and 85c in 1939. Dividends on common stock were increased to 70c per share, against 55c in 1945, and 75c in 1939. Regular quarterly dividends were maintained on the cumulative 7 per cent preferred stock.

Egg Market

The following prices are received from the office of the Dominion Government Poultry Products Inspection Service, G2492:

To producer:

Grade "A" large	.31
Grade "A" medium	.29
Grade "A" pullets	.25
Grade "B" pullets	.24

Wholesale:

Grade "A" large	.36
Grade "A" medium	.34
Grade "A" pullets	.30
Grade "B" pullets	.29

TO PROTECT "FRIG"

Keep refrigerators away from direct sunlight and away from the stove, water heater, or radiator. Outside heat will increase the operating costs and prove harmful to the finish.

Chest Cold Misery Relieved by Moist Heat of ANTIPHLOGISTINE

CHEST COLD
SORE THROAT
BRONCHIAL IRRITATION

The *moist heat* of an ANTIPHLOGISTINE poultice relieves cough, tightness of chest, muscle soreness due to chest cold, bronchial irritation and simple sore throat.

SPRAIN, BRUISE
SORE MUSCLES
BOILS

Apply ANTIPHLOGISTINE poultice just hot enough to be comfortable—then feel the *moist heat* go right to work on that cough, tightness of chest, muscle soreness.

Does good, feels good for several hours.

The *moist heat* of an ANTIPHLOGISTINE poultice also reduces swelling and relieves pain due to a boil, simple sprain, bruise, or similar injury or condition and limbers up stiff, aching muscles. Get ANTIPHLOGISTINE (Aunty Flo) at your drug store NOW.

SENSITIVE TO LAXATIVES?

If so, extra-mild NR Junior Tablets (½ dose) are just made for you. You get effective, pleasing relief from irregularity, sick headaches. Try NR—plain or chocolate coated.

TAKE NR TO-NIGHT TOMORROW ALRIGHT. Nature's Remedy 10¢ & 25¢ SIZES
NR-TABLETS-NR

CLEARS CLOGGED DRAINS new, faster way!

Gillett's Drain Cleaner clears drains so clogged that even water can't ooze through. Easy to use — costs less — acts faster. Use it at first sign of slow-up. Buy a tin from your grocer today—save money and worry.

GILLETT'S DRAIN CLEANER

Prevents and clears clogged drains.

DODD'S KIDNEY PILLS
TREATMENT FOR BACKACHE RHEUMATIC PAINS BLADDER TROUBLES

Canadian Preferred Stocks

(T. H. Burns & Co., Ltd.)

	%	Bid	Asked
Acadia-Atl.	5	104½	105½
A-C (Tel. (150 par)	4½	52½	55
B.C. Elec.	6	104½	104¾
B.C. Tel.	6	115	118½
Calgary Pwr.	6	106½	107
Can. Bread	4½	103¼	104½
Can. Industries	7	166	
Can. Utilities	5	101½	103
C.W. Nat. Gas	6	106	
Dom. Malting	5	105	
Dominion	4½	103	104
Freiman	4½	98½	99½
Gatineau	5½	109	111
G.S. Wares	5	109	112
Hol.-Renfrew	7		100
Ogilvie Flour	7	183	187
Ottawa Pwr.	5	102½	
Power Corp.	6	110	
Price Bros.	4	101	102
Simpsons	4½	106	107
Standard Chem.	5	101½	102½
Geo. Weston	4½	104½	105½

London Market

LONDON, April 2 (Reuters).—The stock exchange produced little of outstanding interest today with most transactions too small to create much impression on prices.

British funds generally were firmer, particularly savings issues. Among foreign issues Chileans rallied.

In the foreign rails Argentines closed lower, but Brazilians developed a firmer tendency.

Industrials were quietly irregular, coppers closed lower and oils showed little change.

Westinghouse Report

HAMILTON, Ont., April 2.—Net earnings of Canadian Westinghouse Co., Ltd., were $986,283.66 last year. Provision for depreciation was $530,379.13, and contribution to employees' pension trust fund, $300,000, leaving a net profit of $155,904.53. Recovery from taxes provided on 1945 income due to taxable loss in 1946 was set at $450,000, leaving a profit of $605,904.53 carried to earned surplus. General reserve fund stood at $1,525,000 at December 31. Earned surplus balance was $8,457,596.85.

Strikes Reduce Profit

MONTREAL, April 2.—Financial statement of Canada Steamship Lines, Ltd., for the year ended December 31 showed gross revenue of $15,696,903, a decrease of $2,331,505 from 1945, principally due to strikes among seamen, ore and coal mines and the steel industry. Operating expenses were $13,823,556. Net earnings for interest charges and depreciation were $1,873,347, against $3,841,715 in 1945.

BAD LUCK!

SEATTLE, April 2 (AP).—On his first day walking without crutches after recovering from an accident, which happened February 5, Fred McDonald, 64, was struck by an automobile today and suffered a fractured hip.

Oak Bay Council

Oak Bay Council last night confirmed the appointment of Councillor R. A. B. Wootton as a member of the Greater Victoria transportation committee.

Employees of Oak Bay, working on a casual basis, will be allowed pay for statutory holidays provided they have served the municipality for a period of six months, the council decided.

Acknowledging receipt of Oak Bay's remittance of its share of current school costs, T. L. Christie, School Board, stated, "Your prompt action in this respect most certainly merits the highest marks in co-operation."

The council granted permission to the Women's Auxiliary to the Royal Jubilee Hospital and the Solarium Junior League to hold tag days in the municipality on April 12 and 19, respectively.

In a verbal report to a meeting of the board of health of Oak Bay, last night, Dr. W. P. Walker, municipal health officer, said that by agreement with Dr. J. L. Murray Anderson, health officer of the city, in future no quarantine would be imposed on Oak Bay residents suffering from measles or mumps.

Dr. Walker stated that recent amendments to the Provincial Health Act permitted such action.

General health of the municipality is very good, he stated, and added that the immunization program adopted in schools two years ago is showing good progress.

"By Summer there will be very few children in our schools that have not been immunized," he said.

CUT DOWN ON TAKING LAXATIVES THIS WAY

See How Regular You Can Be Every Morning

Try taking Carter's Pills this way: Start with 3 and set a definite time every morning. When you get regular every morning cut down to 2. After a few days, try 1.

Then try taking Carter's *every other day*. You may even find you can keep regular without any laxative.

You see, Carter's are so tiny you can cut down the dose—from 3 to 1—to fit the needs of your individual system. Without disappointment.

Carter's help clean out your intestinal tract not halfway, but thoroughly. They are doubly effective because made with two vegetable herbs compounded properly for thorough, easy action.

Thousands can cut down on laxative dosing this Carter way. Ask for Carter's Pills by name to get the genuine at any drugstore—35c, 70c, $1.00. Start the Carter graduated dose method tonight, and jump out of bed tomorrow rarin' to go.

Canadian Club Founder Dead

HAMILTON, April 2 (CP).—Founder of the Canadian Club movement, Charles R. McCullough, 82, died today at his home. Canadian Clubs are businessmen's groups which arrange luncheons at which speakers discuss national affairs.

He was born in Bowmanville, Ont.

COMMUNISTS BEATEN

NANKING, April 2 (AP).—The Government tonight confirmed that its troops have captured Taian and observers quickly speculated that it soon would open a major campaign to rout Chinese Communists from south of the Yellow River in Western Shantung Province.

ITALY SEEKS AID

ROME, April 2 (AP).—Premier Alcide de Gasperi today received Maj.-Gen. L. W. Rooks, the director-general of U.N.R.R.A., Italy's main financial prop for the last 15 months, and told him the country's economy would collapse if financial aid from abroad came to an end.

The keen demand for these lots and in order to be fair to all has necessitated calling for

Tenders for the Purchase of Lots
LANSDOWNE HEIGHTS

Sealed tenders will be received by the undersigned until 12 o'clock noon on the 10th day of April, 1947, for the purchase of Lots 34, 35, 36 and 37 on the south side of Lansdowne Road, about midway between Cadboro Bay Road and Foul Bay Road, Victoria, B.C., and also Lots 1, 2, 32 and 33 adjoining and to the south and southwest of the above facing on Henderson Road. A deposit of 10% of any tender must be included. The highest or any tender may not necessarily be accepted. Further details may be obtained from the undersigned.

The B.C. Land & Investment Agency Ltd.
922 GOVERNMENT STREET, VICTORIA, B.C.

and we arrange ALL the details

The LOT
The PLAN
INSURANCE
The CASH!

Yes, our Home Loan Department at K. & S. is a COMPLETE service. Avoid confusion, save time and vexatious delays, take advantage of our years of experience during which we have arranged most of the Home Loans in Victoria. Bring in your own rough plans and let us advise you, give you an estimate and tell you how we can arrange the loan. No obligation.

KER & STEPHENSON
909 GOV'T G 4127

ON THE OCCASION
of this
Our 50th Anniversary
(April 3, 1947)

B.C. ELECTRIC IS HAPPY TO PAY TRIBUTE

to those senior employees who have served loyally and efficiently throughout the years—particularly so to the veteran employees pictured here, all of whom have 40 years, or more, of service to their credit—a combined period of service in excess of 500 years.

Of these men it can truly be said: "They bore the burden and heat of the day." They have set a standard of good citizenship and faithful service in the community of which we are justly proud.

A number of these men are now on pension under the Company's plan of superannuation. Several are still serving actively.

We believe the many friends these men have made during a lifetime of service, also the people of Greater Victoria, generally, will be happy to join with us, on this our 50th Anniversary, in a salute to these veterans of Public Utility Service and wish them Health and Happiness in the years to come.

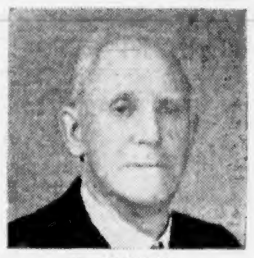
D. ARNASON
Car Operator
42 Years, 9 Months' Service

C. H. BURR
Car Operator
40 Years, 6 Months' Service

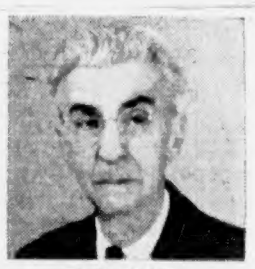
A. E. COLLIS
Traffic Superintendent
48 Years, 9 Months' Service

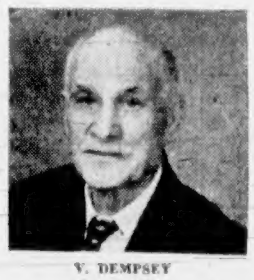
V. DEMPSEY
Car Operator
42 Years, 5 Months' Service

C. W. THORNTON
Stores Dept.
41 Years, 7 Months' Service

O. SNAITH
Car Operator
48 Years, 5 Months' Service

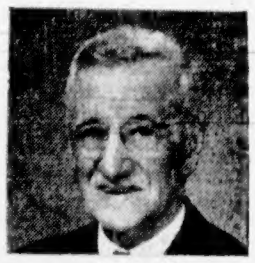
A. RICHARDSON
Purchasing Agent
40 Years, 4 Months' Service

S. G. PEELE
Supt. of Motive Power
48 Years, 8 Months' Service

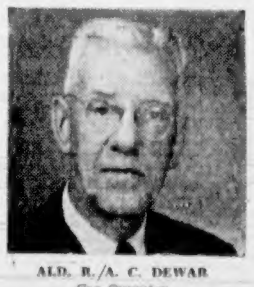
ALD. R./A. C. DEWAR
Car Operator
46 Years, 10 Months' Service

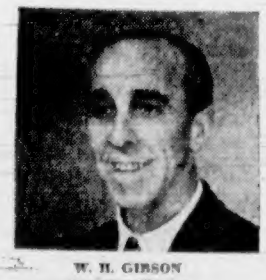
W. H. GIBSON
Armature Winder
45 Years' Service

W. H. DOYLE
Car Operator
42 Years, 3 Months' Service

R. W. MACKINTOSH
Chief Clerk, Gas Dept.
40 Years, 8 Months' Service

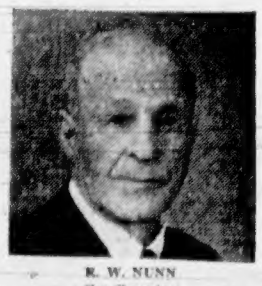
R. W. NUNN
Car Operator
41 Years' Service

BRITISH COLUMBIA ELECTRIC
Railway Company Ltd.

1897 *Fifty Years of Development and Public Service in British Columbia* **1947**

Business Tax This Year Not Possible

Imposition of a business tax in Victoria will not be possible this year, Mayor Percy E. George stated yesterday.

He was commenting on a bill now before the Legislature authorizing the imposition of such a tax in accordance with the recommendations of the Goldenberg report.

A tremendous amount of research will have to be done before the imposition of such a tax, if inequalities are to be avoided, he said. Requirement that the tax be based on rental value of a business would necessitate assessment of rental value of every business in town.

Businesses would all have to be classified as to types, he said, in accordance with the provision of the act.

Speaking as vice-president of the Union of British Columbia Municipalities, he pointed out the union had hoped the imposition of the tax would either be made mandatory or postponed until after the union's annual convention in September. Unless it was imposed by all municipalities on a uniform basis, it would result in chaotic conditions, he contended, and thus violate the general recommendations of the Goldenberg report for uniformity of taxes.

The union hopes to obtain data from other provinces in Canada where the tax has been in effect for some years, so as to obtain the benefit of experience and avoid mistakes which work hardship on particular classes of business, he said.

Announcements

Salvage Collection: The Salvation Army will pick up from your door salvage of all kinds. Used clothing, shoes, furniture, your rags, household mattresses, carpets, rugs, carton boxes, newspapers, magazines, rendered fats, bottles. When you give to the Army it is to help others Phone G 7612.

"Alderwood" — 16-Mile Post Malahat Highway, a new place to have luncheons, afternoon teas or chicken and steak dinners served in a home-like atmosphere. Finest quality foods. For reservations, phone evenings, B 1883. Opening date, Good Friday, April 4.

A Unique Selection of Easter Gifts is rare in this day of shortages. However, The Mosque, 610 Fort Street, still offers as fine an array of appreciable gifts as can be found. Restringing, remodeling, expert advice.

Clubrooms for Rent, centrally located, kitchen facilities optional. Permanent or transient. Apply in writing, Business and Professional Women's Club, c.o. 1353 Craigdarroch.

You Will Want to Own that wonderful book by Agnes Newton Keith, "Three Came Home," autographed exclusively for the Marionette Library, E 1012. Place your order now.

Cantata — "The Crucifixion" (Stainer) by Christ Church Cathedral Choir with Mr. Dudley Wickett (tenor) and Mr. John Bray (baritone), Good Friday, 8 p.m.

Dr. E. S. Fowles, formerly of 1093 Foul Bay Road, wishes to announce the opening of his new office for the general practice of dentistry at 2131 Oak Bay Avenue.

A Salvage Collection for Oak Bay, Shoal Bay and Uplands. We collect rags, papers, household mattresses and all kinds of bottles. Phone E 3413.

Get "Island Trails," all about Victoria and Island, illustrated. Lily and dogwood decorations. At booksellers, 50c, ready to mail.

Canon Coleman's Holy Week Addresses at Christ Church Cathedral tonight at 8 and Good Friday from 12 to 3.

Picture Frames Made to Order. It will pay you to get our prices. Craft Shop, 259 Cook Street. Phone G 8443.

Victoria Symphony Society, next concert, April 21. Popular program. Mail orders, Fletcher's.

"Lone Cone," attractively illustrated, describes the beautiful West Coast of Vancouver Island.

Shawnigan Beach Hotel opens May 1.

For Your Sunday Dinner visit the Cameo Cafe, 828 Yates.

Olof H. Lowenborg, Swedish masseur, rheumatic disorders E 2311

No April Joke

Unfortunately the trend of today is to raise prices. All of us have felt the effect of rising costs, at home and in business alike.

The candy shop is no exception and a raise in our prices seems inevitable, but more about this later—we must get on with our smoking.

Welch's
CANDY SHOP
743 FORT STREET

Warrior Air Observers Learn Military Maps

—R.C.N. Photo.

Captain Frank R. Wiggs, M.C., Royal Canadian Corps of Signals, one of the two officers with the Carrier Borne Army Liaison Section on the H.M.C.S. Warrior, is pictured above explaining military maps to two air observers of 825 Squadron. Lieutenant John Lewry, R.C.N. (R.), Toronto, left, and Lieutenant Michael Page, R.C.N. (R.), 1626 Wilmot Place, Victoria, are the two air observers. The Warrior recently arrived in Halifax.

Co-operation of Navy and Army Shown During Winter Exercises

H.M.C.S. WARRIOR AT SEA (Delayed).—Significant of the close co-operation between Canada's armed forces is the carrier-borne army liaison section in Royal Canadian Navy's 18,000-ton aircraft carrier, H.M.C.S. Warrior at present engaged in Winter training exercises with other ships of the fleet.

(The exercises have just been completed and the Warrior is at Halifax.)

Consisting of two officers and two soldiers, the Army Liaison Section deals with matters of a military nature that are not strictly speaking, the Navy's "pidgin," as well as briefing and interrogating air crew members on air strikes done in support of the army. The section also assists the commanding officer of Warrior's 825 Squadron in training the aircrew.

These men, being familiar with air operations and procedure from the army point of view and possessing a thorough knowledge of general requirements of the army, can assist in planning and executing synchronized movements between carrier-borne air forces and ground forces.

RED JOHNSON HEAD OF UNIT

Commanding officer of the Army Liaison Unit in the flat-top is Major H. S. (Red) Johnson, of Regina, Sask. When "Red" Johnson joined Warrior in October, 1946, he came well qualified for the job, having served as army liaison officer to the Second Tactical Air Force during the Northwest Europe campaign. A member of the Canadian army, active, he enlisted in Regina in 1941 as a private and was commissioned a second lieutenant in Three Rivers in 1943.

Captain Frank R. Wiggs, M.C., R.C. Sigs., of Vancouver, B.C. is the other staff officer attached to the unit. He joined the army in the Spring of 1941 and came to Warrior just before she sailed from Esquimalt on her present training cruise. Captain Wiggs holds the Military Cross and a Mention in Dispatches for his work as signals officer to the Eighth Canadian Infantry Brigade.

Other members of the staff include Sergeant Alan George, 596 Bronson Avenue, Ottawa, Ont., senior clerk with the section and a former member of the R.C.A.F., and Pte. Frank Jefferies, 1004 79th Avenue, Edmonton, Alta., a young English evacuee in 1940, he later joined the active force of the Canadian Army. Both George and Jefferies are members of the Paratroops and joined Warrior in February.

During the present air training program, Major Johnson and his staff are laying the groundwork for future combined manoeuvers between air and ground forces. In this type of operation the army selects the target and naval aircrews carry out sorties. Teaching the naval aircrews to identify these targets through photographs, detailed maps and charts is the task of the moment for the carrier-borne army liaison section. Lectures on inter-service communications and general briefing and interrogation in exercise air strikes complete the instructional bill of fare for the unit.

Increase Is Due To Extra Work

County Court judges, who are to get $1,000 a year from the Province under a bill passed by the Legislature yesterday, will get that addition to the $6,600 they receive from Ottawa because of extra work they do for the Province.

This explanation was given to the House by Attorney-General Gordon Wismer yesterday.

He said that in every province except British Columbia, County Court judges receive an additional amount yearly for work in connection with probate and succession duty and other matters beyond their duties as County Court judges.

Recent increases made in the salaries by Ottawa took into account the fact that judges were being paid additional amounts by the provinces, whereas that was not the case in British Columbia, Mr. Wismer explained.

Bill Confuses Even Lawyers

Even legal men can't make head or tail of British Columbia's Corporation Income Tax Act.

Vancouver lawyer, A. R. MacDougall (Cln., Point Grey), in the House yesterday described it as the worst drawn bill he had ever read.

"Obviously," he said, "it was not drawn by our own legislative counsel, whose statutes are recognized as the best in Canada."

Finance Minister Herbert Anscomb confirmed that the bill had been drafted by the National Government in strict conformity with the Dominion act and acts of other provinces.

"You've got to go to clause 39 to find out what it's about," he said. "However, I am assured by the legal department that the bill is in order."

The bill, of 45 pages and 65 sections, passed third reading.

Sale of Liquor by Glass Not Backed By Public Opinion Wismer Declares

The Provincial Government has gone as far as it can go this year to amend the Liquor Act, Attorney-General Gordon Wismer told the House yesterday.

"No plan can succeed unless there is a strong body of public opinion behind it, and it's not behind sale of liquor by the glass," he said.

Charges by Opposition members of racketeering in beer parlor licence transfers kept the House in a state of tension for more than an hour, as amendments to the Liquor Control Act went through committee stage.

Three Coalition members, Mrs. Nancy Hodges (Victoria), Dr. J. J. Gillis (Yale) and W. A. C. Bennett (South Okanagan), voted with the C.C.F. on a defeated amendment to prohibit transfer of licences altogether, making them revert to the Crown when premises changed hands.

ADMIT ABUSES IN VANCOUVER

Attorney-General Gordon Wismer dubbed the amendment a move towards straight confiscation. "If a man can't sell the licence, how can he sell his hotel?" he asked. He conceded that there had been certain abuses in Vancouver, where "certain undesirable characters" had got hold of licences, but pointed out that Government amendments to the act enabled that situation to be dealt with.

Sale of sandwiches in beer parlors will not be sanctioned. The House rejected an amendment by Herbert Gargrave to make that provision after Mr. Wismer had drawn attention to the problem of the "well-known rubber sandwich" or an alternative of competition with restaurants.

Even C.C.F. members were divided on Mr. Gargrave's amendment to allow music and soft drinks in the parlors, with John McInnis (Fort George) and A. J. Turner (Vancouver Centre) opposed. Mr. Turner described "juke boxes" as "vile things that should be thrown in the drink."

The amendment was unnecessary, Mr. Wismer pointed out, as the board had authority to allow either soft drinks or music at its discretion.

During second reading debate earlier in the day, Opposition Leader Harold Winch charged the Government with "evasion of a problem that must be faced."

He told the House the C.C.F. had sent out questionnaires to groups representing a cross-section of the people of the Province.

Mr. Winch declared that the replies showed that the people of British Columbia felt there was a need for changes. If the Attorney-General were not prepared to bring them in, then he should appoint a Royal Commission.

It was a disgrace, he said, that people who wanted to have a drink in the evening had to hide the bottle under the table.

INDIA BOOSTS PRODUCTION

Ranked among the eight leading industrial countries even before the war, India is rapidly developing industrial production.

Listen In
"FOOD FOR THE FED-UP"
Canon Michael Coleman
CJVI—TONIGHT AT 9:45

Ottawa Agreement Ratified by House

Without opposition yesterday, the Provincial Legislature put through final reading Finance Minister Herbert Anscomb's bill to implement the Dominion-Provincial financial agreement negotiated in Ottawa late last year by Premier John Hart.

It is operative from April 1, but still requires ratification by the Dominion Parliament.

Concrete
Foundations - Floors - Sidewalks
Septic Tanks - Driveways, Etc.
My 22 Years' Experience Will Save You $ $ $
AND ENSURE A GOOD JOB EVERY TIME
B 2414
PAUL ZALUSKI & SON
FREE ESTIMATES

City Building Continues Upward Trend

Although the value of new construction in Saanich, Esquimalt and Oak Bay decreased during the first three months of this year as compared with the same period in 1946, building in the city continued the upward trend which may put Victoria's 1947 building figures ahead of last year's record-breaking total.

A total of 427 permits were issued by the city building department in the first quarter of 1947, having a value of $1,380,488. Last year the total value of the 405 permits issued was $1,029,383.

Value of new construction in Saanich came closest to the city figures for the first three months of this year. A total of 285 permits were issued with a value of $773,625. Permits for dwellings accounted for 150 of these permits, totaling $670,470. During the similar period of last year Saanich passed the million dollar mark with 316 permits issued for a total of $1,040,282. New houses totaled 181 and were valued at $818,295.

Forty-eight permits have been issued in Oak Bay to date with a total value of $203,218. This compares with 62 permits, value $258,557, issued during the first three months of 1946. Twenty-seven homes estimated to cost $182,250 were among the new buildings this year.

Value of new building also decreased in Esquimalt during the past quarter when 41 permits were issued for a total of $131,095, compared with 39 permits totaling $146,770 during the first three months of 1946. Permits for 28 houses were included in the current year's total.

Municipal Briefs Of the District

B. F. Sced, 1520 Edgeware Road, has written to Mayor George protesting the erection of veterans' homes near his residence.

Mayor George will attend an "All Canada Day" celebration being staged April 18 in Seattle under the sponsorship of The Seattle Times. A letter of invitation from The Times said the day would be dedicated to Canada and her "evergreen playground" with a large display featuring British Columbia.

The Vancouver Island Publicity Bureau has asked the City Council to forward $2,000 on account of its annual grant from the city.

The City Hall will close at 5 p.m. today and will remain closed until 9 a.m. Tuesday.

Consideration of estimates will begin at a meeting of the City Council Tuesday at 10 a.m., it was announced yesterday by Mayor George.

Next meeting of the Victoria town planning commission will be held April 18, it was announced yesterday by Forrest L. Shaw, chairman.

The city building department has issued permits to F. Manyhall for erection of a five-room house at 316 Richmond Road costing $5,500; to H. Sproxton for a five-room house at 2501 Wark Street to cost $5,800; to the Standard Steam Laundry for additions to its plant at 841 View Street to cost $4,000; to J. W. Storey for a four-room house at 2660 Asquith Street to cost $6,000 and to Jameson Motors for a repair shop at 740 Broughton Street to cost $2,400.

New for EASTER
H.M.V. RECORDS
Arrive . . .

Direct from London come these lovely classics, featuring artists you know in selections you will rave over. Classics, populars. His Master's Voice recordings bring them all.

10-INCH RECORDS AT $1.15 EACH
B 1658—That's Why Darkies Were Born; Sleepy Time Down South—Paul Robeson
B 9537—Sea Fever; Absent—Paul Robeson
B 4180—Were You There; By and By — Paul Robeson
B 3812—My Sword and I; I Travel the Road—Peter Dawson
B 9264—Smilin' Through; Homing—Webster Booth —Piano Accompaniment by Gerald Moore
B 9459—The Three Solitaires; The Harmonious Blacksmith—Royal Canadian Air Force Band
B 9458—There Is No Death; Just for Today—Webster Booth
B 3684—Ginger Bread Waltz; Witches Ride (Hansel and Gretel)—Berlin State Opera Orchestra

12-INCH RECORDS AT $2.00 EACH
D.B. 1437—Mephistopheles Serenade, "Faust"; The Calf of Gold, "Faust"—Feodore Chaliapin
D.B. 6266—Eugen Onegin, Op. 24 Waltz, Act 2; Op. 24, Polonaise, Act 3—London Philharmonic Orchestra
D.B. 1056—Ah Mimi, False One, "La Boheme"; Swear in This Hour—Beniamino Gigli, tenor; and Guiseppe de Luca, baritone
D.B. 1776—In Her Simplicity; Farewell, Mignon "Mignon"—Thomas, Beniamino Gigli
D.B. 5118—Rondo in D Major, K. 387 — Edwin Fischer and His Orchestra
D.B. 4556 — Intermezzo Aus "Cavalleria Rusticana"; Intermezzo Aus "Bajazzi"—Sachische Staatskapelle
D.B. 2331—See Here, Thy Flow'ret, "Carmen"; "Paride el Elena" — Beniamino Gigli
D.B. 5816—Presto and Waltz "Damnation of Faust"; Larghetto—Serge Koussevitsky and Boston Symphony Orchestra
D.B. 1351—The Marriage of Figaro; The Magic Flute—A. Rijnnis and E. Ruzicka and Berlin State Opera Orchestra

10-INCH RECORDS AT $1.50 EACH
D.A. 845—Alleluia—Elisabeth Schumann; You Will See, Dearest "Don Giovanni"—Elisabeth Schumann
D.A. 844—I Am Lost, "Le Nozze Di Figaro"—Elisabeth Schumann; Now Pray Bend Down Upon Your Knees—Elisabeth Schumann
D.A. 1482—Sarasate—Marcelle Gazelle; Hungarian Dance No. 7 in A Major—Marcel Gazelle
D.A. 1140—Forgotten Waltz—Vladimir Horowitz; Capriccio in F Minor
D.A. 1313—Waltz in A Flat, Opus 69, No. 1; Tarantel, Opus 43—Alfred Cortot
D.A. 1381—Arabeske, Opus 18, Part 1; Arabeske, Opus 18—Conclusion—Vladimir Horowitz
D.A. 1447—Papillons (Butterflies), Opus 2, Parts 1, 2, 3, 4—Alfred Cortot
D.A. 1326—The Little Sandman; Hark! Hark! the Lark—Elisabeth Schumann

12-INCH RECORDS AT $1.50 EACH
C 2798—Orfeo ed Euridice; He Shall Feed His Flock, "Messiah"—Essie Ackland
C 2715—The Arcadians Selection, Parts 1 and 2—The Band of H.M. Coldstream Guards
C 2629—Spring Song, Op. 62, No. 6; Spinning Song (Bees' Wedding), Op. 67, No. 4; Chopiniana, Op. 46 (Glazounov)—London Philharmonic Orchestra
C 2621—Paul Robeson Medley, Part 1; Paul Robeson Medley, Part 2—Paul Robeson
C 2784—Thousand and One Nights Waltz; La Villanelle (The Swallow)—Berlin State Opera Orchestra
C 1398—I Waited for The Lord; O Come, Everyone That Thirsteth—Choir of the Temple Church, London
C 3194—Cole Porter Medley, Part 1; Cole Porter Medley, Part 2—Cole Porter
C 3490—The Yeomen of England; O Peaceful England—Gladys Ripley
C 2455—Valse Caprice; Rondo Al Ungarese—Yvonne Arnaud
C 3418—Come Into the Garden, Maud; Morgen (Tomorrow), Op. 27, No. 4—Webster Booth
C 3496—Intermezzo in B Flat Minor, Op. 117, No. 2; Rhapsodie in G Minor, Op. 79, No. 2—Solomon
C 2694—Why Do the Nations; Farewell—Peter Dawson
C 2964—Gilbert and Sullivan Selection, Parts 1 and 2—New Mayfair Orchestra
C 2935—The Willow Song (Salce, Salce); Ave Maria—Joan Cross
C 2418—From Meadow to Mayfair, Parts 1 and 2—London Symphony Orchestra
C 1560—Recit.: I Rage, I Melt, I Burn; Aria; O Ruddier Than the Cherry—Honor and Arms—Peter Dawson

GET OUT IN THE APRIL SHOWER OF DIMES—In Aid of Queen Alexandra Solarium for Crippled Children.

FLETCHER'S
1130 DOUGLAS STREET

SAWDUST
No. 1 Double-Screened FIR SAWDUST
Sacked, $5.50 Per Unit — Bulk, $4.50 Per Unit
SELKIRK FUEL E 3914

FEED — GRAIN — SEEDS — GROCERIES — HARDWARE

THINGS THAT ARE HARD TO GET
We pride ourselves on the stock of items that are scarce elsewhere. Get the S. & P. habit now.
Tomato Ketchup, Red Beans, Lima Beans, Red Caviar, Mincemeat.
Peanut Butter, 1-lb. carton 39c
Kadota Figs in heavy syrup, 28-oz. tin 59c
Money's Black Mushrooms, 10-oz. tin 30c
Scott and Peden LTD.
510 CORMORANT ST. G 7161

GIBSON "YOU RIDE IT" TRACTOR
Our Mr. Collins will be pleased to arrange with you a demonstration on your own place with a Gibson Tractor. Ploughs, cultivates, discs, and numerous other farm jobs. Also adaptable for land levelling, back filling, wood sawing, cleaning chicken houses, farmyards and barns, pulling trailers and wagons.
Place your order now and get immediate delivery. Terms arranged.
THOMAS PLIMLEY LIMITED
YATES at VANCOUVER STREET G 7161

WINDSOR FARMS
COWICHAN STATION
VANCOUVER ISLAND B.C.
SPECIALIZING IN TURKEYS
Member
V.I. Poultry Co-Operative Assn.
V.I. Turkey Improvement Assn.
CHARLES T. BEARD
Manager and Owner

Holiday Tomorrow

Be sure to stock up with delicious nuts and popcorn.
"So Easy on the Taste"
The NUT HOUSE
WHERE THE PRETTY GIRLS ARE
718 YATES STREET

Are You Spring Cleaning?
If So, Add the Final Touch by Having New Boudoir Lamps in the Bedrooms
WE JUST RECEIVED A NEW SHIPMENT OF
Boudoir Lamps

Beautiful "Miss" Boudoir Lamps with porcelain body base in varied colors 10.95
Hadden Hall China "Miss" Bedside Table Lamps at 13.75
Gainsborough Glass Boudoir Lamps 7.95
Crystal Mirror Base with Silver-Mounting Boudoir Lamp 11.95
Ornamental Crystal in cut glass effect 6.50
Blue Plastic Cylinder Boudoir Lamps 10.95
Silver Glass Tubing on Crystal Base Boudoir Lamps 6.50
Murphy Electric Co., Ltd.
751 YATES G 1713

LOOK—A NEW WATERMAN'S!

LOOK AGAIN—IT'S A TAPERITE!

...It's Only $5.95
.. AND SEE THE GLEAMING Lumalloy Cap!
Tarnish-Proof! Never before in a pen at this price!
Only in Waterman's NEW "Crusader" do you get this newly developed bright, non-tarnishing Lumalloy Cap! What pen but a Taperite gives you beautifully balanced streamlined designing at this price!
Every superlative in writing is yours with a Waterman's "Crusader"!... A beauty—with all the exclusive Taperite features! See it... try it! The Pen of Tomorrow... Today!
As always, it's
Waterman's
"The Pen Name For Quality"
Coming to the Point...
...it's 14-Kt. gold handground—the nib that's flexible or firm, broad or fine ...to write with your own personal touch! While cleverly concealed in the plastic barrel—still, you always see the point... never write "blind".
"The Crusader"
Waterman's latest Taperite. In blue, black, maroon or gray . . . Pen $5.95
(Including Excise Manufacturing Tax)

Vancouver Island News

From Colonist Correspondents

Photo by Pacific Camera, Ltd.

HONOR HISTORIAN OF PORT ALBERNI

George Bird, Port Alberni pioneer and historian of Alberni Valley, is shown at the right in the above photograph after he had been presented with a life membership certificate by Port Alberni and District Board of Trade. At his left is Dean Curtis, of the law school at the University of British Columbia, who spoke at the annual meeting of the Board of Trade.

Cowichan Legion to Operate Cemetery for War Veterans

DUNCAN, April 2.—Cowichan Branch of the Canadian Legion has decided that the time has arrived for a war veterans' cemetery in the district. The Legion plans to purchase an acre of ground at Quamichan for the purpose.

Negotiations will be entered into with St. Peter's Church for an addition to the cemetery there. The cemetery would be available for the interment of veterans of any denomination, and the administration would be under the joint control of the church and the Canadian Legion.

A committee consisting of Rev. Canon Hughes, Col. A. C. Sutton, D.S.O., and William Dobson has been appointed by the Legion to enter negotiations.

St. Peter's cemetery is one of the most beautiful on the Island. If the plans of the Legion are adopted, family plots and individual allotments will be open to purchase, and already applications for family plots have been made. It is planned to develop the cemetery along most approved lines.

At present soldiers' graves are scattered in many cemeteries. An effort is made by the W.A. to the Legion to decorate these on Remembrance Day. While the custom will no doubt be continued, in a soldiers' cemetery it will be possible to conduct memorial services at appropriate times.

Name Officers Of Trade Unit

PORT ALBERNI, April 2.—Norman King, manager of Port Alberni branch of the Canadian Bank of Commerce, was re-elected president of Port Alberni and District Board of Trade. H. C. K. Housser was re-elected secretary, and William E. Russell, treasurer. Fred Duncan was named first vice-president, and J. V. Hills, second vice-president.

Committees named were:

Ronald Redman, Edgar McKenzie, Russell Turner, and Fred Bacon, entertainment; Bryce Blake, Frank Barry, J. W. Harris and Thomas Patterson, industry; E. Ely, Alfred Plant, Harvey Walters, C. Joy and F. E. Wauthier, publicity and tourists; W. J. Connorton, Richard Yates and J. H. Spencer, roads; C. C. P. Clayton, Allen Wylie, J. Z. Blower and J. Moul, aviation; J. A. MacGregor, Capt. H. Eason Young, Reece Riley, Percy Stone and Capt. R. Porritt, harbors; Joseph McDonald and Gordon Campbell, mining; Rev. Glen Stevenson, D. C. T. Hilton, William Latta and John Mottishaw, forestry; Edward Homewood, A. C. McPhie, Fred Bishop, Clifford Lee and P. Bargus, retail merchants; A. W. Neill, J. Grunlund and H. E. Beyers, fisheries; A. G. McCulloch, James Mowat, M.L.A., and Allen Wylie, resolutions.

Close Island Road

Canadian Highway, between Parksville and the junction of Hilliers Road, will be closed to through traffic on Tuesday to facilitate road work, according to Ernest Smith, district engineer of the Provincial Public Works Department. Traffic to Alberni and other points will detour via the Island Highway and Hilliers Crossroad.

VOYAGES AROUND WORLD

PARKSVILLE, April 2. — Wade Starleigh is visiting his home here after a trip around the world on a freighter. He left school last September to join the vessel.

Weather Forecasts

East Coast of Vancouver Island—Clear, light winds and little change in temperature.

West Coast of Vancouver Island—Clear, northwesterly winds at 15 miles per hour. Little change in temperature.

THE HAGUE, April 2 (Reuters).—Nel Van Vliet, Dutch woman champion swimmer, last week broke her own world record for the 200 metres breast stroke, covering the distance in two minutes 31.9 seconds. Her previous best was two minutes 32.6 seconds.

Jury at Nanaimo Convicts Moreno

NANAIMO, April 2.—James Moreno, arrested at Courtenay last November, was convicted by the Spring Assize Court jury here today on a charge of illegal possession of a .30-30 rifle, stolen from William Hyghs' car at Courtenay. He was remanded to the end of the Assizes for sentence by Mr. Justice A. M. Manson.

According to evidence given by Crown witnesses, Hyghs' rifle was found by police under accused's bunk mattress on the fishing boat J. H. Todd while it was anchored one-half mile off Courtenay, and on which craft Moreno was then an employee.

Moreno, a stranger at Courtenay, appeared at the home of Mrs. Lena Ludvigson on November 3 while a party was in progress. He left without comment. Guests later claimed a man with a gun looked in the window.

Police were sent for. Meanwhile, Mrs. Ludvigson followed Moreno to the back fence, which he jumped over when he heard police coming.

He was arrested in a hotel room at Courtenay early the next morning. Rifle shells were found in one of his pockets.

Moreno, who had no counsel, claimed police were sent for in revenge because he broke up a party.

Ladysmith Makes Fair Preparations

LADYSMITH, April 2.—At a special meeting of Ladysmith Agricultural Society in the council chamber, presided over by Howard Hartley, plans were made for the annual Fall Fair on September 17 and 18.

It was moved that a committee of three be appointed to handle each division of the fair which will include vegetables, fruit, flowers, ladies' department, domestic science, photography, artistic work, honey, dairy products, poultry, school section and natural history.

The society has joined the Forestry Association for Boys with a view to encouraging the youth of the district to take an interest in forestry.

Robert Simpson was appointed to the board of trustees of the association.

PARKSVILLE, April 2.—Mrs. J. L. Nicholls, B.A., plans to open Bluebird Kindergarten for children of pre-school age about April 15.

Parksville Plans May Celebration

PARKSVILLE, April 2. — Plans for a May Day celebration on May 22 were discussed during a meeting of Parksville Parent-Teacher Association presided over by Mrs. H. Butler. A May Queen will be selected from among Grades III to VII school pupils, and the successful girl will be attended by a student from Errington School.

Discussion followed a talk by Miss Joan Gillis on "The Forgotten Years in a Boy's Life, Age Nine to Twelve," in which comic books, radio, the movies, objects of hero worship, were a few of the subjects aired.

A report on the Bring and Buy Bazaar was read by Mrs. G. Robinson, and a vote of thanks extended to Mrs. W. Banks and her committee for their work as conveners for the successful sale. The sum of $90.00 was voted to the Community Hall Fund.

The following committee was appointed for the May Day program: General convener, Mrs. E. Spooner; May Queen and girls, Mrs. H. Butler; May Queen's platform, Mrs. N. Liebich; May Queen's float, Mrs. E. Horsnell and Mrs. J. L. Nicholls; May Queen's tea, Mrs. Dunsmore; field tea and refreshments, Mrs. Boorman and Mrs. D. Inkster; school sports, D. Inkster. As yet no one has been appointed to conduct the parade.

Build New Homes At Port Alberni

PORT ALBERNI, April 2.—Permits for construction valued at $263,400 were issued last month, according to a report presented to the City Council by W. P. Venables, building inspector. Permits included 58 new dwellings, a store, public garage and a taxi office.

Frank L. Kitto, city clerk, representing the board of management of the Army Camp, obtained permission to invest a portion of surplus revenue in Dominion of Canada 3 per cent bonds. He reported the camp had a net surplus of $16,427, earmarked to meet debentures on the $70,000 purchase price.

It was decided to pave 12,203 square yards of streets at a total cost of $9,274.

Accounts approved were: Finance, $2,728; public works, $4,445; fire and water, $3,271; social service, $9; health, $98, and parks, $173.

Aldermen learned that Dr. J. A. Taylor, chairman of Central Vancouver Island Health Unit, could not provide an affidavit as to the source of undulent fever in Alberni Valley, since he contended the unit might be liable for damages. Alderman Loran Jordan said a prominent Vancouver physician claimed undulent fever could be picked up from cheese, butter, ice cream or cows' and goats' milk.

It was agreed to amend the pound by-law. The deputy collector was requested to enforce the shops closing by-law. The council decided to employ a temporary clerk for three months to assist the city clerk.

PARKSVILLE TO GET HALL

PARKSVILLE, April 2.—The sum of $4,200 has been raised towards the cost of purchasing a community hall building. Objective is $10,000.

To Leave Parksville

PARKSVILLE, April 2.—Mr. and Mrs. Ben Wiley have sold their home here and will move to Sooke where Mr. Wiley plans to operate a logging business.

RAISE CASH AT BAMFIELD

BAMFIELD, April 2. — The sum of $347.50 was raised here during the Red Cross national drive for peacetime funds.

SCIENCE has proved there are certain food elements everyone needs for health. If there aren't enough of them in a child's food, serious things can happen—such as stunted growth, soft bones, poor teeth, faulty nerves, loss of appetite, defective eyesight.

Ovaltine supplements the diet with elements frequently deficient in ordinary foods. Three servings of Ovaltine furnish a significant portion of a child's daily requirements of Vitamins A, B1, C, D, Riboflavin (B2), and Niacin and Minerals Calcium, Phosphorus and Iron.

In addition it provides the basic food substances—complete proteins to build muscle, nerve and body cells—high-energy foods for vitality and endurance. It thus acts as an insurance against food deficiencies that retard normal growth.

So if your child eats poorly, is thin, underpar, perhaps nervous, why not try delicious Ovaltine for normal growth and better appetite.

OVALTINE

The Bay

Store Hours Thursday: 9 a.m. to 5 p.m. Phone E 7111

Service Meats

Large Roasting Chickens per lb. 42¢

CASING BACK BACON, in piece, lb. 79¢
SIRLOIN STEAK, per lb. 49¢
H B C SLICED TURKEY MEAT, per lb. 95¢
SOLE FILLETS, per lb. 34¢
H B C POTATO SALAD, per lb. 20¢

Cash and Carry Meats

WIENERS, per lb. 34¢
COMMERCIAL SAUSAGE, per lb. 32¢
BOILING FOWL, per lb. 35¢
SMOKED PICNIC STYLE PORK SHOULDERS, lb. 38¢
MINCED BEEF, per lb. 25¢

Legs of Mutton Whole or Half per lb. 29¢

Lower Main Floor

Hudson's Bay Company.
INCORPORATED 2ND MAY 1670.

The Bay QUALITY FOODS

From the Service Section

Phone E-7111 — THURSDAY FRIDAY SATURDAY

When Other Lines Are Busy Dial for Groceries Only E 4175

Hot Cross Buns DOZEN 33c

BLACK FIGS, Fancy, per lb. 29¢
DATES, California, fancy, 1-lb. basket 49¢
MIXED NUTS, Blossom Acres, 7-oz. tin 45¢
SOUR PICKLES, Crispie, 16-oz. jar 32¢
ALL-GREEN ASPARAGUS SPEARS, Rosedale, 20-oz. tin 49¢
GRAPEFRUIT, Polk's, 20-oz. tin 25¢
PEAS, Royal City, fancy, 4's, 20-oz. tins, 2 for 33¢
TOMATO SOUP, Campbell's, 4 tins 44¢
BEEF NOODLE SOUP, Campbell's, 2 tins 29¢
MACEDOINES, Aylmer, 20-oz. tins, 3 for 48¢
WAX BEANS, Cardinal, 20-oz. tins, 3 for 47¢
BEET GREENS, Lynn Valley, 20-oz. tins, 2 for 29¢
DICED BEETS, Royal City, 20-oz. tins, 2 for 23¢
SHOE STRING CARROTS, Aylmer, 20-oz. tins, 2 for 25¢
SARDINES, King Oscar, 2 tins 47¢
TUNA FISH, Ocean Gold, solid, 7-oz. tin 62¢
SAUERKRAUT, Libby's, large 28-oz. tin 16¢
SPINACH, Libby's, large 28-oz. tin 29¢
APPLE JUICE, Sunripe, 48-oz. tin 29¢
ORANGE JUICE, Sunbilled, 48-oz. tin 32¢
BLENDED JUICE, Solar Glo, 48-oz. tin 31¢
BLENDED JUICE, Old South, 20-oz. tins, 2 for 25¢
GRAPE JUICE, Niagara, 16-oz. bottle 28¢
GRAPEFRUIT JUICE, Stokely, Fancy, 20-oz. tins, 2 for 25¢
BARTLETT PEARS, Aylmer, choice, 20-oz. tin 24¢
BONELESS CHICKEN, Farmerette, solid pack, 7-oz. tin 72¢
PURE STRAWBERRY JAM, Mrs. Haines' 24-oz. jar, (1 coupon) 56¢
MUSHROOM SOUP, Money's, 2 tins 27¢

Fruits and Vegetables

RHUBARB, local grown, 2 lbs. 29¢
FRESH ASPARAGUS, 1-lb. bundle 25¢
LETTUCE, large, crisp heads, each 20¢
ONION SETS, per lb. 25¢
FRESH SPINACH, Cello pkg. 25¢
ORANGES, Sunkist, size 200, dozen 48¢
GRAPEFRUIT, Texas, size 80, 4 for 25¢
MULTIPLIERS, per lb. 25¢

GARDEN SEEDS — GRASS SEED — FERTILIZERS

Nursery Section

JULIANA PRIMULAS give a brilliant display of color over a long period in Spring. Suitable for rock garden, border edges, they survive sun or shade.
LADY GREER—A miniature polyanthus in creamy yellow.
E. R. JANES—A dwarf primrose in orange pink.
KINLOUGH BEAUTY—A strawberry pink edition of Lady Greer.
SCHNEEKISSEN—A tiny white primrose.
PAM—Dark, glowing violet-purple primrose.
DUSTY PINK—The name describes the color of the blossoms.

All Above at 50¢ Each

Your Complete Order Delivered for 5¢

Use Your Charge Account

No Phone or Mail Orders, Please

Sunkist Oranges, 344 size, 2 Doz. 35c

Texas Grapefruit, size 96, 5 for 25c

PEANUT BUTTER, Kerseys, 16-oz. jar 37¢
TOMATO SOUP, Aylmer, 3 tins 25¢
VEGETABLE SOUP, Aylmer, 3 tins 25¢
MUSHROOM SOUP, Clark's, tin 10¢
TOMATO JUICE, Pride of Niagara, Fancy, 2 tins 23¢
MACEDOINES, Le Frendiere, 20-oz. tin 15¢
WAX BEANS, Choice, 20-oz. tin 15¢
PEAS, Columbia, 20-oz. tin 14¢
PEAS, Frankford, 20-oz. tins, 2 for 25¢
GREEN BEANS, Lynn Valley, 20-oz. tin 13¢
BLUE LAKE GREEN BEANS, Aylmer, Fancy, 4's, 20-oz. tin 15¢
SHOE STRING RED BEETS, Aylmer, 20-oz. tin for 12¢
DICED CARROTS, Aylmer, 20-oz. tins, 2 for 21¢
PINEAPPLE, Aylmer, 1,000 jars, 16-oz. jar 35¢
BAKED BEANS, Heinz, 400 tins, tin 17¢
TOILET TISSUE, 1,000 rolls, 3 rolls 28¢
LEMON JUICE, 6-oz. tin for 9¢
APPLE JUICE, Sunripe, 20-oz. tins, 2 for 27¢
GRAPEFRUIT JUICE, Texas, 20-oz. tin 10¢
BLENDED JUICE, Exchange, 48-oz. tin 25¢
BARTLETT PEARS, A.C.P., 20-oz. tin 22¢
DATES California Fancy, lb. 49¢
LAYER FIGS, Turkish, ½ lb. pkt. 15¢
WALNUTS, California, per lb. 39¢
BLACK LAYER FIGS, 1 lb. pkt. 29¢

Lower Main Floor

Hudson's Bay Company.
INCORPORATED 2ND MAY 1670.

The Bay

Your Friendly Store

Store Hours Thursday: 9 A.M. to 5 P.M. Phone E 7111

HERE'S YOUR NEW EASTER DRESS

10.95

Whether you prefer the go-everywhere classic, or your fancy turns to something a little more fussy . . . "The Bay" has the dress to make you look your loveliest and to make many a head turn admiringly your way. See them, choose from lovely pastel gold, navy, aqua, powder blue, in crepe, Faconne or taille. Sizes 12 to 18.

Dresses, Second Floor

The Bay Offers You an Outstanding Collection of

Spring Coats

Swagger or Belted Shortee Coats

Some coats get around more than others . . . take the versatile shortee for instance! You'll take it everywhere! With your suits and daytime dresses, evening frocks and slacks. It's long enough to keep you warm . . . short enough to show the trim line of your skirt. Velours, blanket weaves in pastels and deep shades. Sizes 12 to 18 19.75

Others 25.00 to 35.00

Strictly Tailored and Dressy Coats

Fleeces, Shetland weaves, soft coatings, Harris tweeds with the clean, clutterless lines of master tailoring . . . or softly fitted to your waist, belted, with the flowing look achieved through balloon sleeves. Pastels, deep tones, tweeds, sizes 12 to 42. Choose today, walk in the Easter parade with pride! 35.00

Coats, Second Floor

Manoir

A SHOE OF ELEGANCE

The shoe to complete the elegant look of your Easter suit or dress. Soft black suede with sling heel, leaf bow piped with gold color 13.50

Shoes, Second Floor

Hudson's Bay Company.
INCORPORATED 2ND MAY 1670.